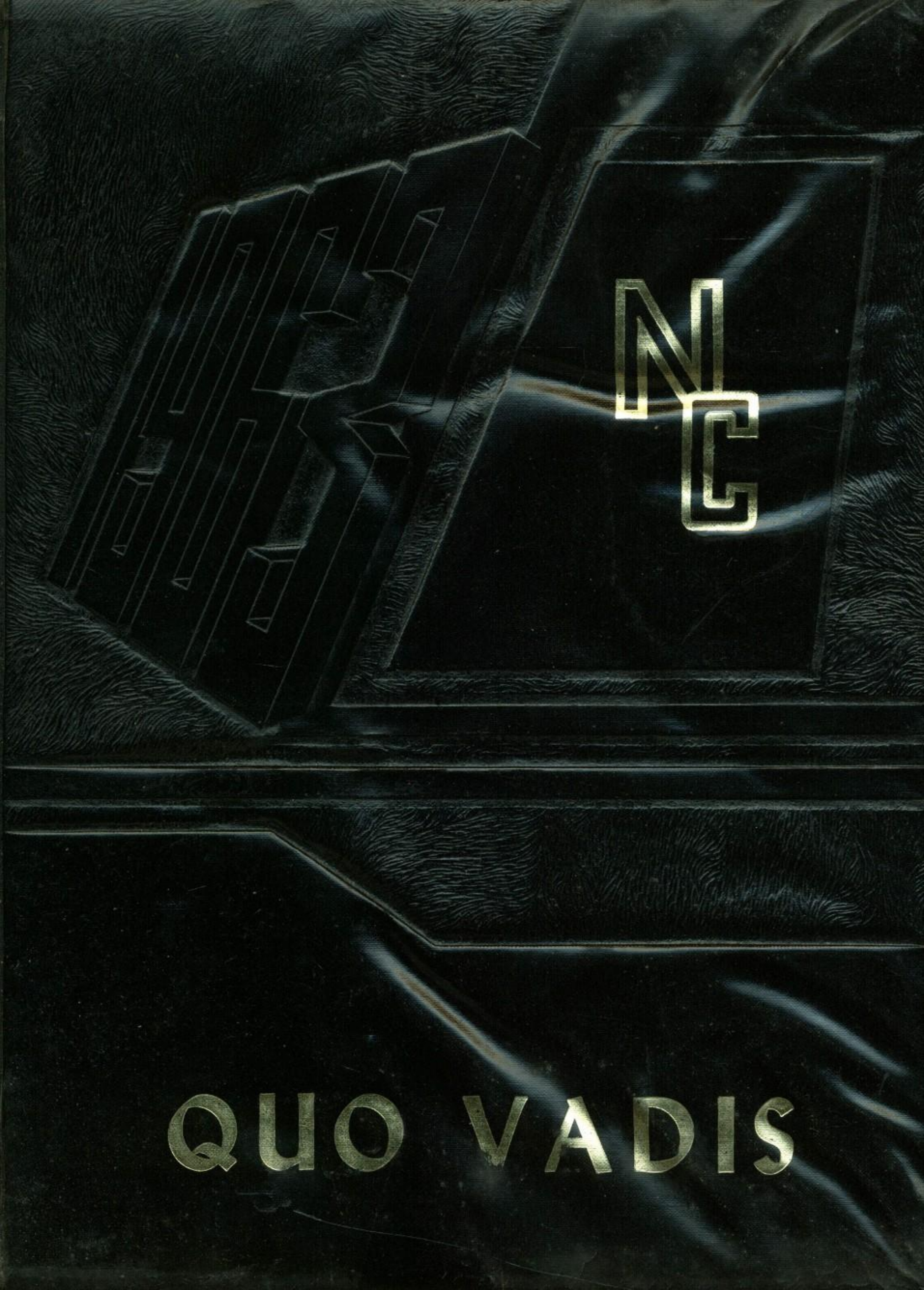
NC
QUO VADIS

QUO VADIS
1963

Volume VII

Edited and Published

by

The Class of 1963

North Carroll Senior High School

Greenmount, Maryland

FOREWORD

Sow a Thought, and you reap an Act;

Sow an Act, and you reap a Habit;

Sow a Habit, and you reap a Character;

Sow a Character, and you reap a

Destiny.

- Samuel Smiles

TABLE OF CONTENTS

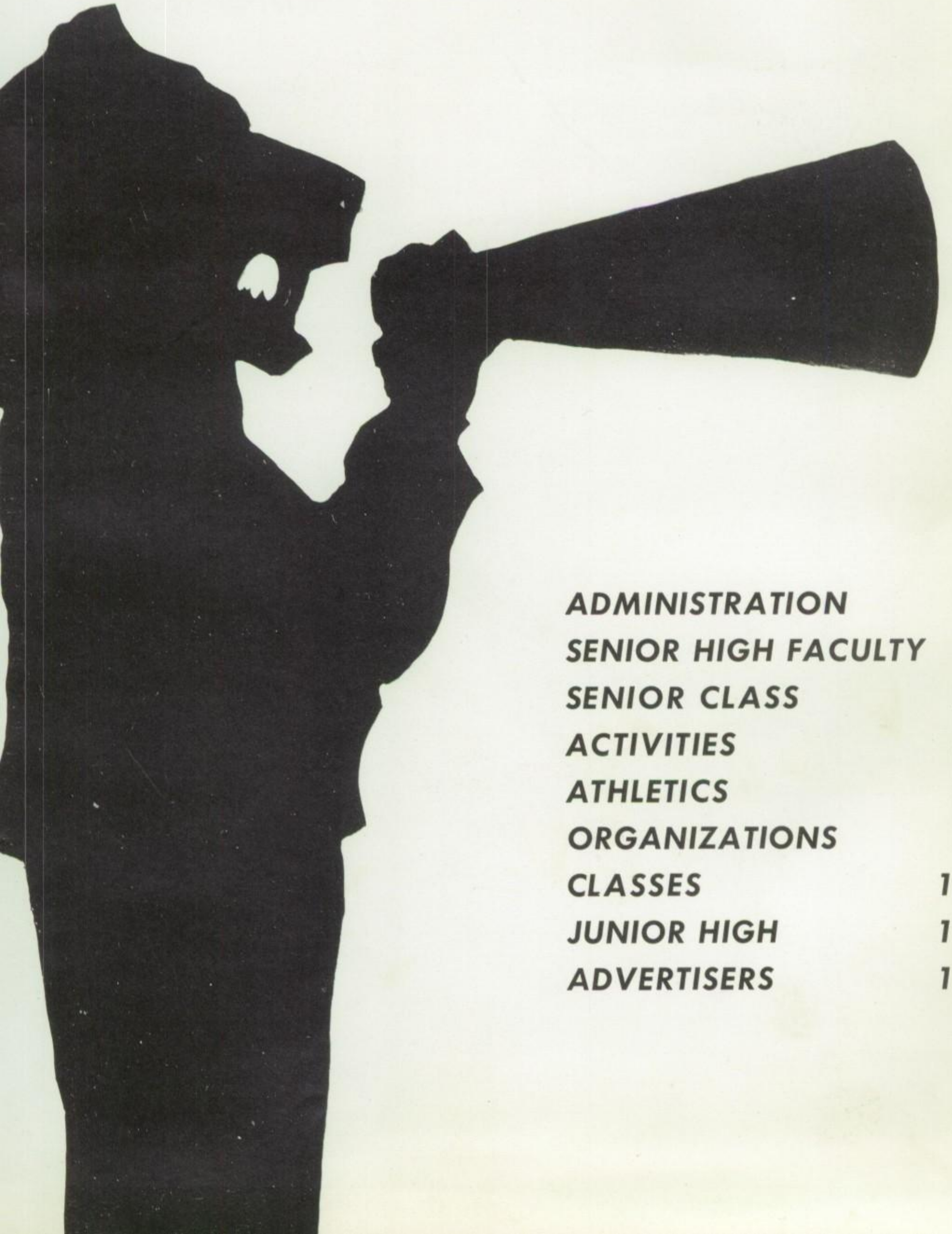

ADMINISTRATION	5
SENIOR HIGH FACULTY	9
SENIOR CLASS	21
ACTIVITIES	65
ATHLETICS	75
ORGANIZATIONS	87
CLASSES	103
JUNIOR HIGH	119
ADVERTISERS	133

DEDICATION

Since the establishment of North Carroll High School representative athletic teams have become a source of pride and accomplishment among the faculty and student body. Although the participants were instrumental in these endeavors, there has been a strong and guiding force which propelled them on to greater heights of achievement. This inspiration has been found constantly in the person of the Director of Girls' Physical Education and Coach, Mrs. Charlotte Clendaniel.

As a small token of our appreciation for what you have done for so many students, we, the Class of 1963, dedicate Quo Vadis, 1963 to you, Mrs. Clendaniel. It is our humble way of indicating to everyone our thoughts about your dedication to North Carroll High School. This devotion was not merely to the development of a "winner," but to your primary concern of building a student's mind as well as her athletic ability. Whether it has been in interscholastic, intramural, or in individual competition, you have continually stressed the proper attitude rather than the material gain. It is this ideal that has impressed so many students in our class and those which have preceded us.

It is impossible to estimate what your example and counsel have meant to the innumerable students whom you have served so faithfully. We can only acknowledge the fine work which you have done, and hope that you will continue to maintain the high standards which you have established at North Carroll.

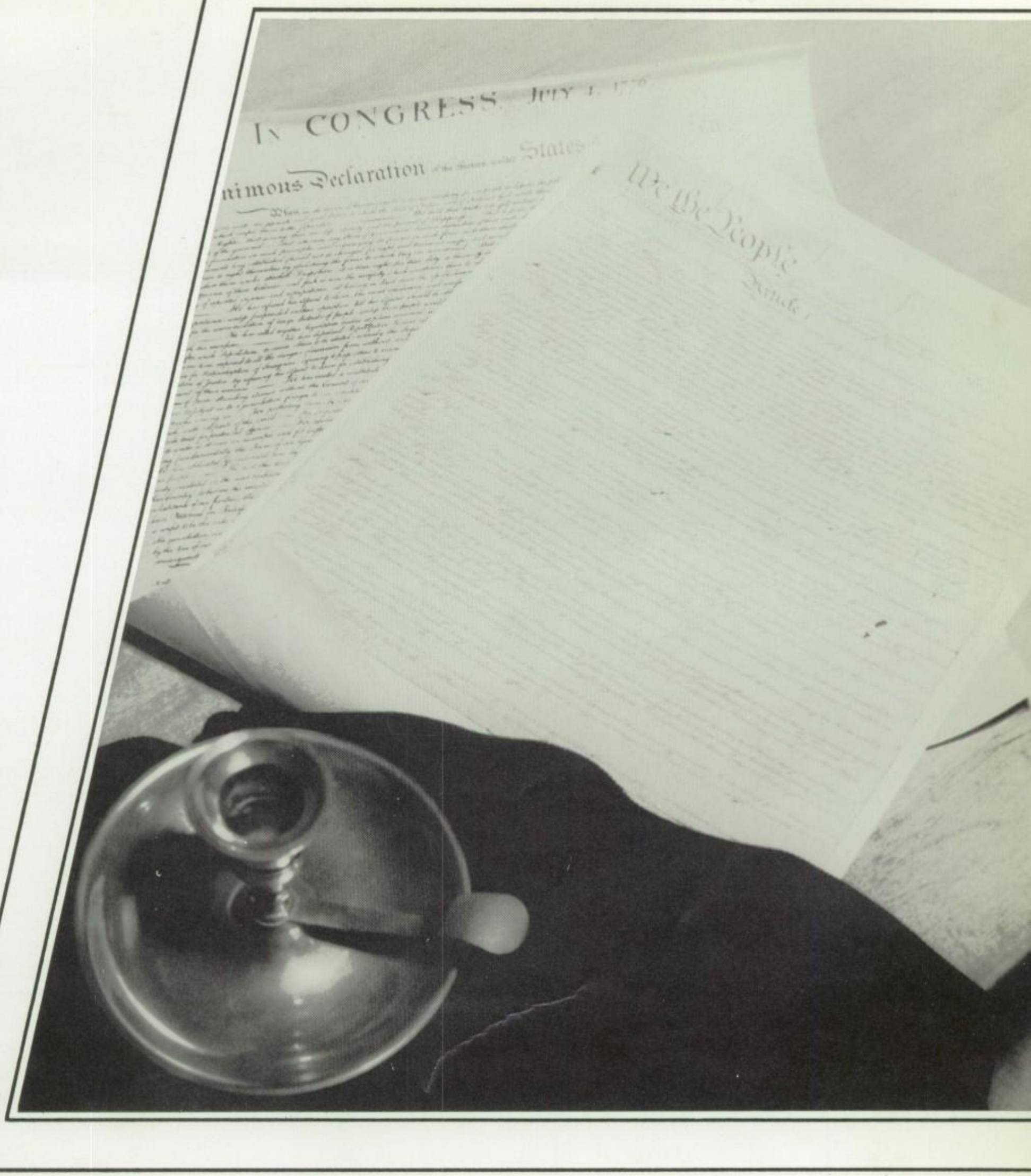

ADMINISTRATION

PRINCIPAL

MR. JOHN C. GRAYBEAL

Mr. Graybeal, now in his third year as principal of North Carroll, has been instrumental in strengthening and expanding the course of study. The addition of the junior high and the art department, plus the expansion of the French course have helped to make our school program broader and more complete. We acknowledge and appreciate the fine work being done by Mr. Graybeal.

PRINCIPAL
VICE

MR. GEORGE BAKER

As vice principal, Mr. Baker contributes greatly to the proper functioning of the school. Aside from heading the social studies department, he very responsibly handles other aspects of daily school life. He supervises the cafeteria operations, checks attendance reports, and enforces driving regulations. With this capable assistance of Mr. Baker, our school's efficiency is consistently maintained.

GUIDANCE COUNSELOR

MR. LOREN S. SIMPSON

The obligation of guiding and counseling the students of North Carroll falls upon the dependable shoulders of Mr. Loren Simpson. His position as guidance counselor enables him to work closely in conferring with students and advising them in personal and academic problems. He also helps them in deciding and preparing for their future vocations. We are deeply grateful for the aid offered by Mr. Simpson.

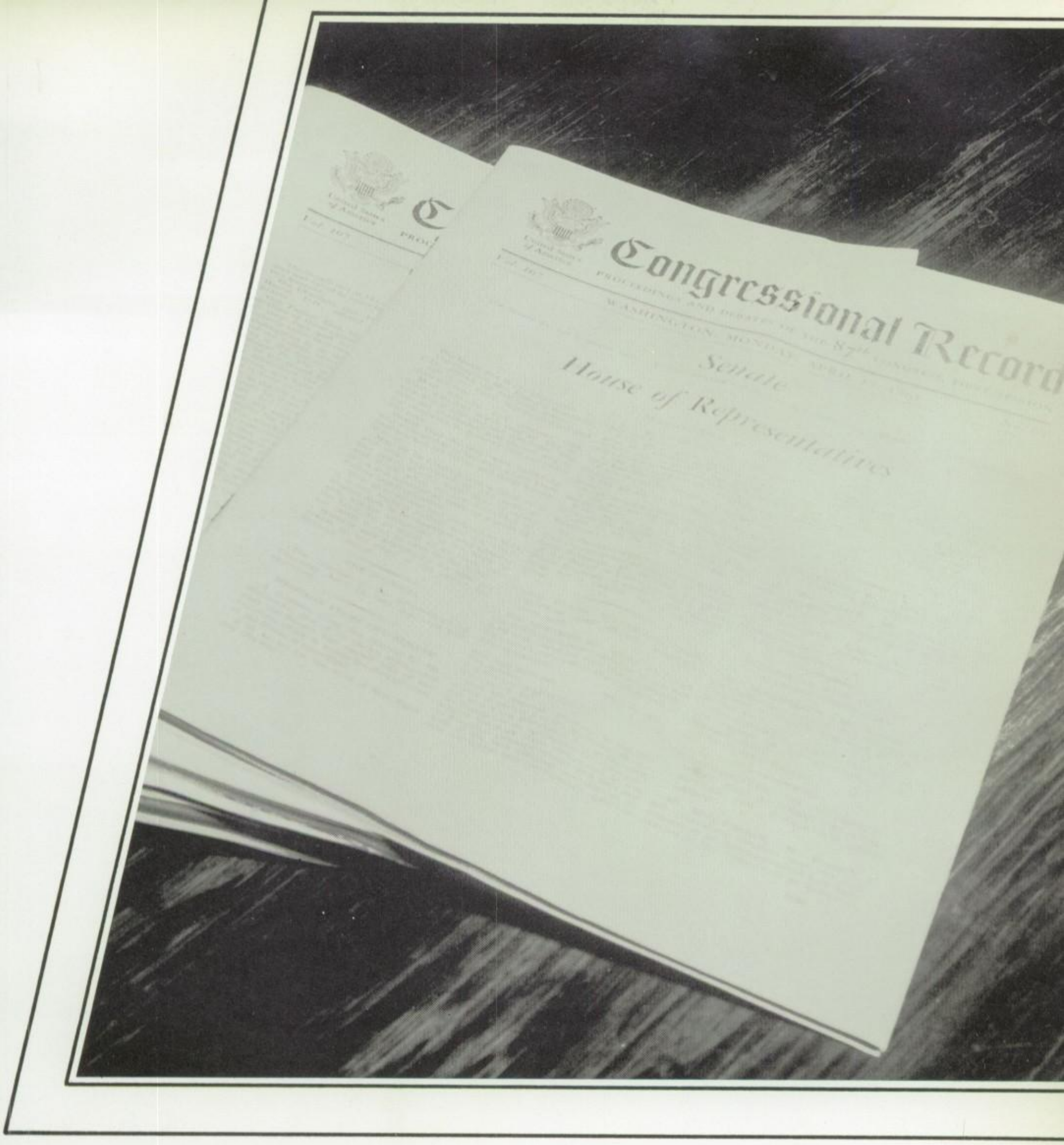

FACULTY

MR. KENNETH MUSSARI, A.B.

LANGUAGE ARTS

Jim Getty appears to be amusing his associates with his account of an excerpt from Chaucer.

MRS. MABEL SHOFF, A.B.

MRS. MARY JANE CORBIN, A.B

MR. DAVID MANN

MR. ROBERT WEBER, B.S.

SOCIAL STUDIES

MRS. SABRA KITTNER, A.B., Librarian

Mr. Law helping his students discuss their "problems."

MR. GEORGE BAKER, A.B.

MR. ALTON LAW, B.S.

MR. JOHN PFAFF, JR., B.S.

MRS. LOUISE HAIFLEY, A.B.

MR. ROY ROBERTSON, A.B., M.S.

MR. WILLIAM ENSOR, B.S.

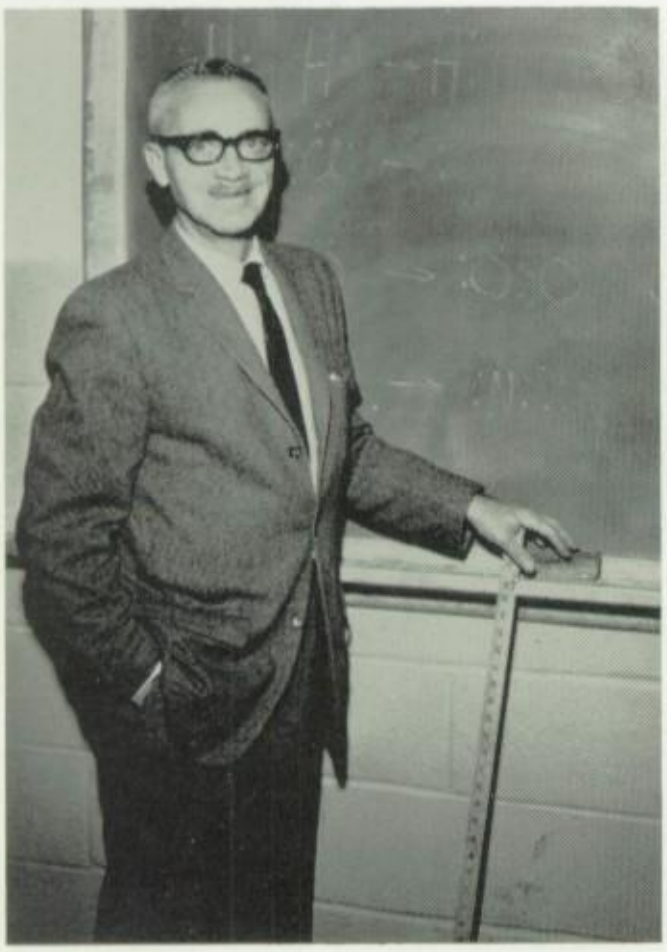

MR. GEORGE BRUMFIELD, A.B.

SCIENCE

The sophomores seem to be enjoying a session in the biology laboratory.

The eighth grade math class seems unconcerned about the weather prediction on the bulletin board.

MATHEMATICS

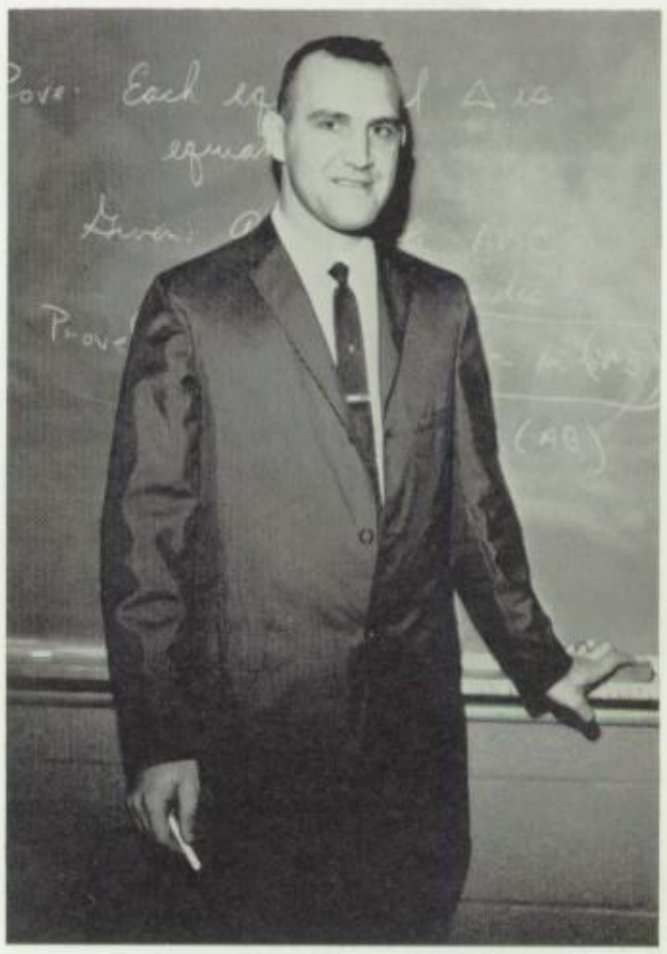

MR. DORSEY JOHNSON, B.S.

MISS RUTH KIMMEY, A.B.

MRS. MILDRED ECKER, A.B.

MISS BARBARA YINGLING, B.S.

Members of the Stenography Class are busy with their daily transcription.

The future bookkeepers seem to enjoy working their assignment.

BUSINESS EDUCATION

MRS. MAITLAND LIPPY, B.S.

Members of the 11th and 12th grade Physical Education Class engage in intramural football.

MRS. CHARLOTTE CLENDANIEL, A.B.

PHYSICAL EDUCATION

Mrs. Clendaniel's Physical Education class sharpens their ability at speed ball.

MR. EDWIN POWELSON, A.B.

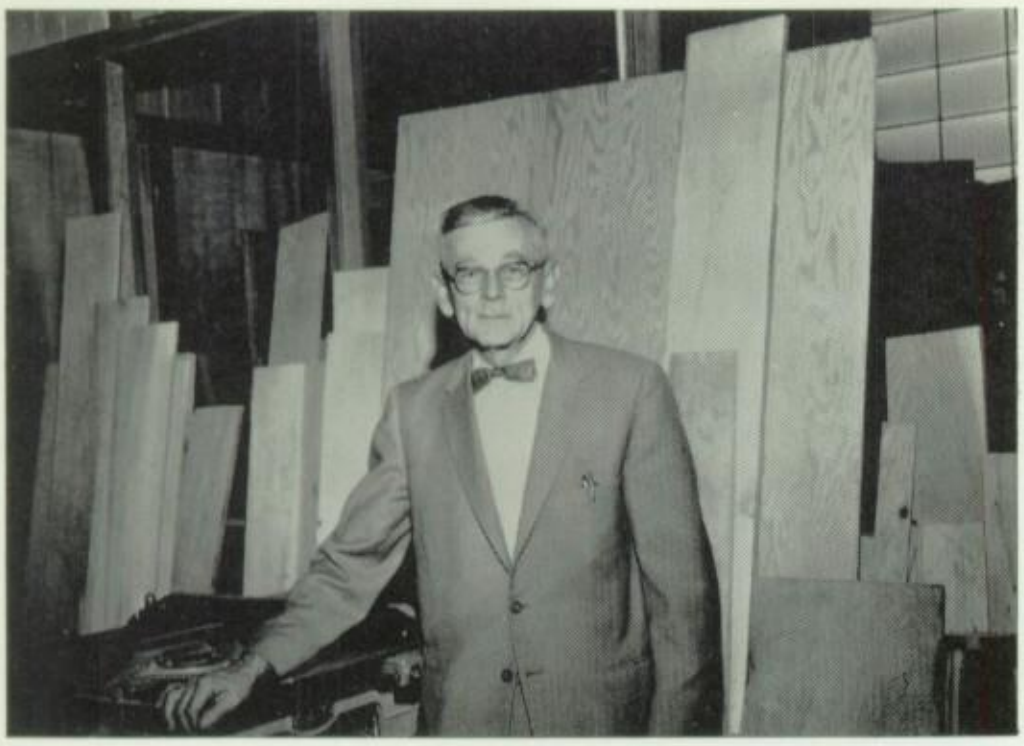

MR. JOHN KROH, A.B.; Industrial Arts

INDUSTRIAL ARTS

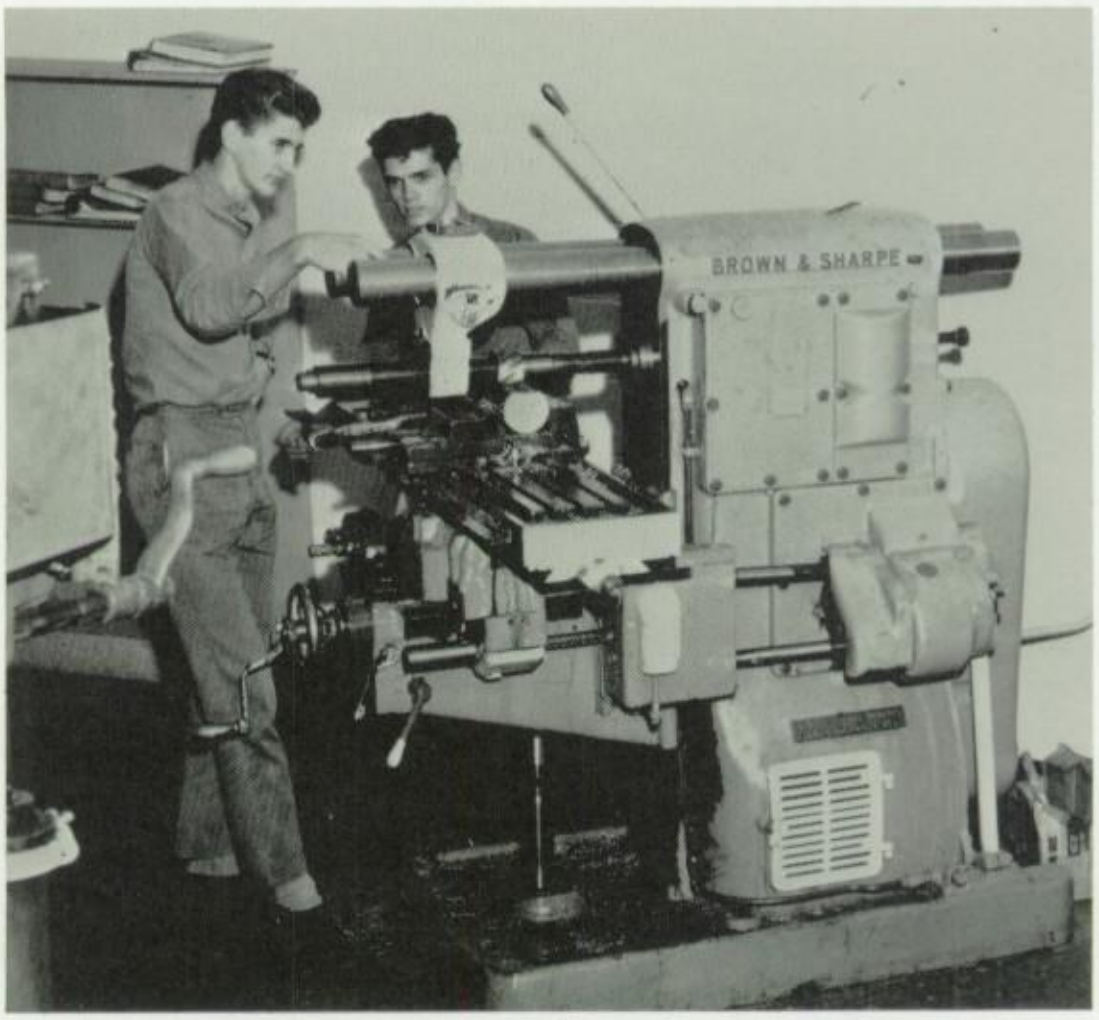

Have patience boys; perfection doesn't come overnight.

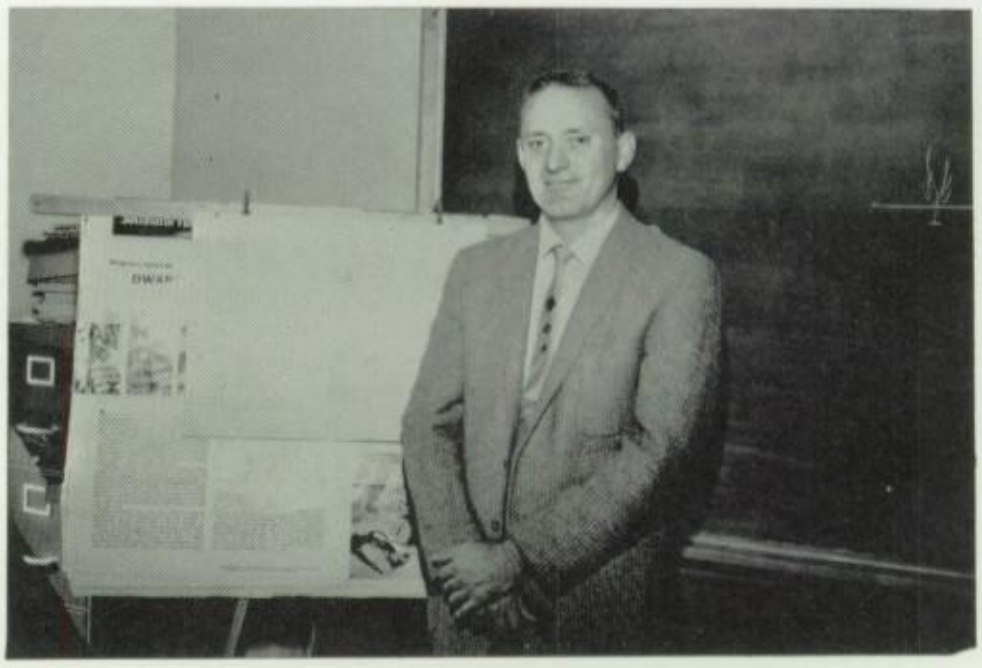

MR. JACOB ZIGLER, A.B.; Vocational Agriculture and Mathematics.

MRS. JEAN LAWYER, B.S.; Home Economics

HOME ECONOMICS

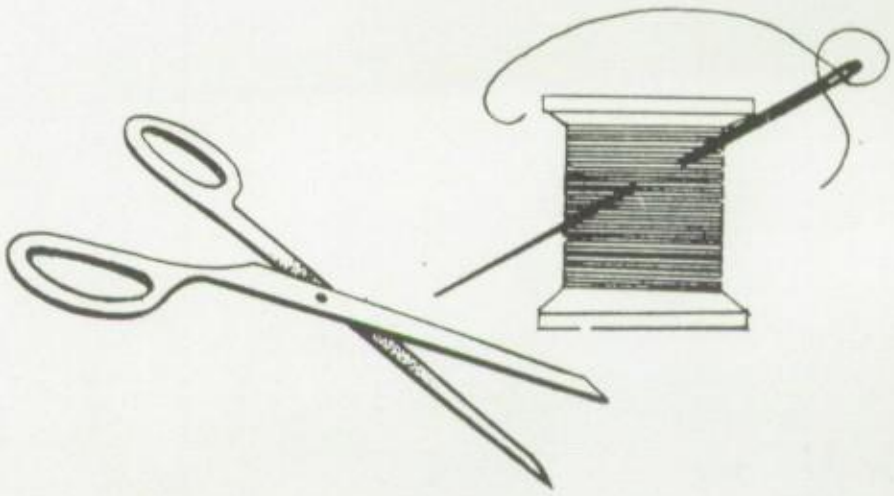

Sewing is an important part of home economics.

Follow the recipe with care.

MUSIC AND ART

MISS JANET HALMAN,
A.B.; Art

MR. JAMES YOUNG,
B.S., M.M.; Music

Happy harmonists learn there's
more to music than singing.

MR. RICHARD HILL, B.S.;
Musical Education; Band and
Instrumental Music

The recently added art department offers students the opportunity of developing their talents. It also works along with the music department in presenting programs and assemblies.

DRIVER EDUCATION

Mr. William Wheeler, Mr. John Graybeal, principal; Mr. George Brumfield and Mr. Alton Law discuss plans for the first Driver Education classes.

Practice being given with regard to car control at a stop sign.

The 1962 Driver Education Class

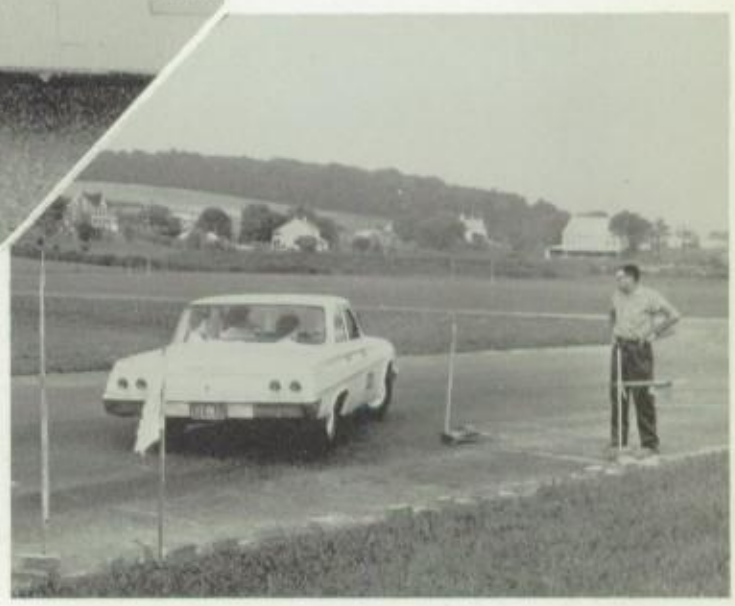

Mr. Law supervising a parking demonstration.

As a result of action taken by the Maryland General Assembly, North Carroll High School has added Driver Education to the curriculum. Classes are offered during the summer months and after school and on Saturdays. Mr. George Brumfield and Mr. Alton Law are instructors for the program.

PERSONNEL

Mrs. Melvin Lippy, Mrs. Leonora Hoffman,
SECRETARIES

First row: l. to r., Mrs. Alice Hale, Mrs. Ella Miller, Mrs. Melvin Lippy, Mrs. Marion Miller, Mrs. Mary Zumbrun. Second row: Mrs. Isabelle Alban, Mrs. Gladys Boerner, Mrs. Ester Kopp, Cafeteria Staff.

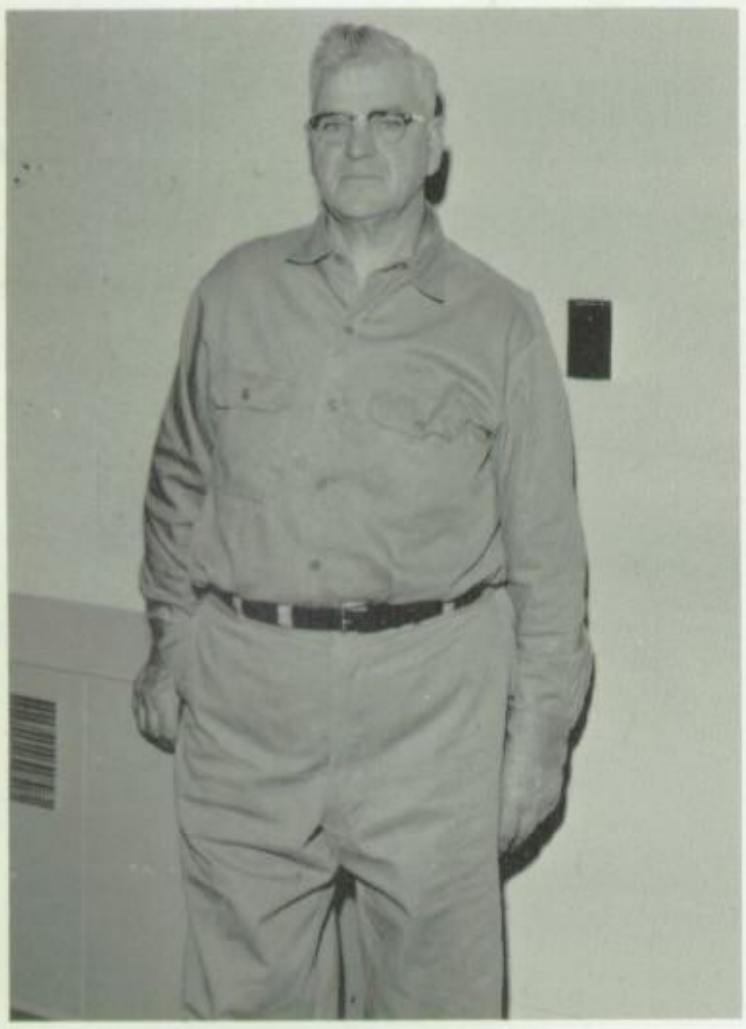

Simeon Buford, CUSTODIAN

Wilbert Rhoten, CUSTODIAN

SENIORS

IRENE GRACE BACHMAN
"Irene"
General Business . . . enjoys cooking, sewing, bowling . . . active in church activities . . . F.T.A. IV; F.H.A. II . . . Ambition: Bookkeeper.

DOROTHY JEAN BERRY
"Dottie"
Commercial . . . likes dancing, swimming . . . F.B.L.A. IV; QUO VADIS Typist; Chorus I; Intramural Basketball I,II,III; Volleyball I; N. C. Ettes II; Cheerleader III,IV . . . Ambition: Private Secretary.

ALICE LANE BLEVINS
"Polly"
General Business . . . known to be quiet . . . enjoys skating . . . Ambition: Undecided.

STELLA MAY BOONE
"Ellie"
Academic . . . enjoys skating, horseback riding, swimming . . . seen at Sportsman's Hall . . . Chorus III; F.T.A. III,IV; F.H.A. IV . . . Ambition: Home Economics Teacher.

CAROLYN ELAINE CANOLES
"Carol"
Academic . . . enjoys reading, T.V., sewing . . . F.N.A. II,III; N.H.S. III; Panther's Tale Financial Editor III; QUO VADIS Managing Editor; Class Executive Committee IV; Chorus I,III . . . Ambition: College.

PATRICIA MAY DAVIDSON
"Patsy"
Academic . . . enjoys sewing . . . one of the quiet members of the Senior Class . . . Chorus I,III,IV . . . Ambition: Beautician.

BONNIE LUCILLE FLOYD
"Bonnie"
Commercial . . . known for dancing ability . . . enjoys listening to the radio, swimming . . . F.B.L.A. III,IV; Senior Ensemble IV; Majorette III, Captain IV; Cheerleader II,III,IV; Volleyball II; Chorus I,III,IV . . . Ambition: Secretary.

ELAINE LOUISE FOLK
"Elaine"
Academic . . . active in 4-H . . . F.T.A. III,IV; N.H.S. III,IV; F.H.A. IV, Vice President III; G.A.A. III,IV; N.C. Ettes III; Student Council Parliamentarian III; President of Central Region Student Council IV; attended M.A.S.C. Leadership Workshop and Convention; delegate to N.A.S.C. Conference in Calif.; Hockey II,III,IV; Intramural Basketball I,II,III,IV; Archery III,IV; Volleyball II,III,IV; Band I,II,III,IV; County Band I,II,III,IV; Chorus I,II,III,IV . . . Ambition: Home Economist.

SANDRA LOUISE FRIDINGER

"Sandy"

Commercial . . . enjoys skating, horses, classical music, collecting travel folders . . . F.B.L.A. III, Reporter IV; Student Council Alternate IV; Student Secretary to Mr. Mussari . . . Ambition: Private Secretary.

FRANCES LEE FROCK

"Fran"

General Business . . . likes bowling, dancing . . . Intramural Basketball I . . . Ambition: Social Worker.

LINDA LOU GARDNER

"Linda"

General Business . . . trying to collect records . . . F.N.A. IV; F.B.L.A. IV . . . Ambition: Beautician or Nurse.

RUTH ANN GARRETT

"Ruthie"

Academic . . . noted for sewing ability . . .F.T.A. Secretary III, President IV; N.H.S. II, Vice President III, President IV; Class Executive Committee IV; Student Council III; Regional Parliamentarian IV; QUO VADIS Literary Editor; Hockey II; Intramural Basketball I,II,III, IV; N.C. Ettes II; Chorus I,II,III,IV . . . Ambition: College.

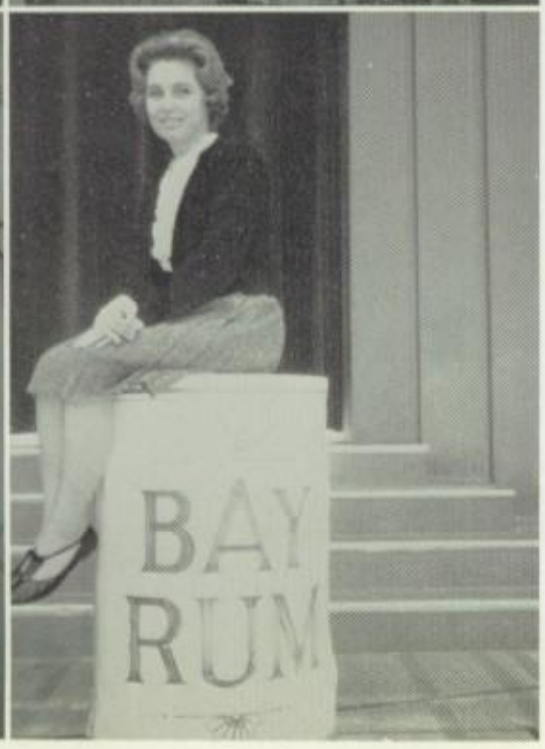

DOROTHY LOUISE GREENWOOD

"Doti"

General . . . interested in sports . . . transfer student from Westminster . . . active in church M.Y.F. . . . F.B.L.A. IV; Class Executive Committee IV . . . Ambition: Private Secretary.

JOYCE LaRUE HAGAN

"Joyce"

General Business . . . enjoys music, dancing . . . going to movies . . . F.B.L.A. III . . . Ambition: "To be successful in anything I do."

PATRICIA ANN HAHN

"Pat"

General Business . . . talented in all sports . . . F.T.A. III,IV; F.H.A. Vice President II, President III; QUO VADIS Typist; Student Council Alternate III, G.A.A. I, II, III, IV; Intramural Basketball I, II, III; Hockey II, III, Captain IV . . . Ambition: Undecided.

DONNA LOUISE HANN

"Donna"

Commercial . . . F.B.L.A. III, President IV; F.T.A. IV; QUO VADIS Typist; Panther's Tale Typist III; G.A.A. IV; Majorette III,IV; Cheerleader II,III, Captain IV; Hockey II; Intramural Basketball I,II,III,IV; Volleyball I,II,III,IV; Chorus I . . . Ambition: Secretary.

JOAN BEATRICE HANSEN
"Joan"
Academic . . . enjoys water skiing, swimming . . . F.T.A. III,IV; N.H.S. II,III,IV; Panther's Tale Girls Sport Editor IV; Student Council I,II, Corresponding Secretary III, Regional Secretary IV; Chorus I, II, IV; Girls' State; Hockey II, III, IV; Intramural Basketball I, II, III, IV; G.A.A. II, III, IV; N. C. Ettes II, III, IV; F.H.A. Secretary IV . . . Ambition: Hair Stylist.

LINDA GAIL HARRELL
"Linda"
Commercial . . . likes bowling, dancing . . . F.N.A. IV; F.B.L.A. IV . . . Ambition: Beautician.

SANDRA LOU HARRIS
"Sandy"
General . . . likes to skate . . . Ambition: Bookkeeper.

LINDA MAE HOLLINGER
"Linda"
General . . . hobby is reading . . . active in 4-H . . . Ambition: Practical Nurse.

CATHERINE VIRGINIA HORICK
"Cathy"
Commercial . . . enjoys dancing, swimming, bowling . . . F.B.L.A. III,IV; F.T.A. IV; Panther's Tale Society Editor III; Class Historian III; Executive Committee III; Hockey II; Intramural Basketball II,III,IV; N.C. Ettes II, Captain III,IV; Chorus I,II,III,IV . . . Ambition: Teacher or Secretary.

SANDRA LORINE KEENEY
"Sandy"
General Business . . . interested in horseback riding, swimming, tennis, bowling . . . F.B.L.A. III,IV; N.C. Ettes IV; Volleyball IV . . . Ambition: Secretary.

JOAN MARIE KRUMRINE
"Joan"
Academic . . . collects stamps, postcards, dolls, and jewelry . . . Air Force fan . . . F.N.A.III,IV; F.H.A. II . . . Ambition: Nurse.

JOYCE ELAINE LaMOTTE
"Elaine"
General Business . . . likes to read . . . F.B.L.A. IV; F.H.A. IV; Intramural Basketball I; Executive Committee III . . . Ambition: Business Position.

LENNIS MARIE LANGGLE

"Lennie"

Commercial. . .interested in music. . .our own "Eskimo" from Alaska. . .F.B.L.A. IV. . .Ambition: Private Secretary.

ALDRA WANN LAUTERBACH

"Audie"

Academic. . .noted for her artistic and musical ability. . . N.H.S. II, Secretary III, IV; F.T.A. IV; Historian III; Panther's Tale Society Editor III, Editor-in-Chief IV; Hockey Manager III; Intramural Basketball I, II, III, IV; N. C. Ettes III, IV; G.A.A. III, IV; Chorus I, II, III, IV; Girls' State; Class Secretary III, Historian IV; Senior Ensemble. . .Ambition: Teacher.

MARY LOUISE LERDA

"Mary Louise"

Academic. . .enjoys reading, playing piano, all sports. . . F.T.A. III, Vice President IV; N.H.S. II, III, IV; QUO VADIS Make-up Editor; Chorus I, II, III, IV; Band I, II, III, IV; County Band III; Senior Ensemble IV; G.A.A. II, Treasurer III, President IV; Hockey II, III, Captain IV; Archery III; Volleyball I, III, IV, Captain II; Intramural Basketball I, II, IV, Captain III; studied at Summer Science Institute. . .Ambition: Physical Education Teacher.

PEARL JEAN LIPPY

"Pearl"

General. . .F.N.A. II, III, IV. . .Ambition: Nurse.

BONITA KAY MAIN

"Bonnie"

Academic. . .interested in art, dancing, tennis, bowling. . .transfer student from Westminster. . .F.N.A. IV; Chorus IV. . .Ambition: Nurse.

BARBARA FAYE MILLER

"Barbara"

Academic. . .enjoys skating. . .F.N.A. II; Chorus I. . . Ambition: Undecided.

CORRINE ELIZABETH MILLER

"Corrine"

General Business. . .likes to sew and cook. . .usually quiet. . .Ambition: To be successful.

MARY ELLEN MILLER

"Mary"

General Business. . .hobbies are bowling, swimming. . . F.B.L.A. III, IV; F.H.A. II, IV. . .Ambition: Office worker.

DARLENE VIRGINIA MILLS
"Deanie"

Academic . . . enjoys swimming and sewing . . . F.N.A. III, IV; F.T.A. III, IV; Student Council II, Vice President III; QUO VADIS Editor-in-Chief; Chorus I, II, III, President IV; Senior Ensemble; Intramural Basketball I, II; Girls' State; Pre-Nursing Aide at Sinai . . . Ambition: Nurse.

CLAUDETTE SUSAN MORRIS
"Claudette"

Academic . . . keeps English class lively . . . Chorus I; Intramural Basketball I . . . Ambition: College.

JOYCE LEE NAYLOR
"Joyce"

General Business . . . interested in drawing, skating, dancing, sports . . . active in M.Y.F. . . . F.B.L.A. III, IV; Volleyball I, II, III, IV; Hockey II, III, IV . . . Ambition: Beautician.

RUTH ANN PHIPPS
"Ruth"

Commercial . . . likes to read, swim, type . . . attends Y.F.C. . . . QUO VADIS Typist; Chorus I . . . Ambition: College.

CHERYL ANN PIERCE
"Cheryl"

Academic . . . likes horses and skating . . . F.T.A. III, IV; Hockey IV . . . Ambition: Teacher.

MARGARET IRENE RITTERBUSCH
"Margaret"

Academic . . . likes to read and dance . . . Ambition: "To get a good job."

KATHRYN LOUISE SCHAFFER
"Louise"

Commercial . . . likes to sew . . . F.B.L.A. III, IV; F.H.A. II, III, IV . . . Ambition: Office worker.

DEANNA ELLEN SCHNEIDER
"Dee"

Academic . . . enjoys swimming . . . F.N.A. II, Treasurer III, IV; Junior Class Treasurer, Executive Committee III, IV; Chorus III; Hockey II, III, IV; Pre-Nursing Aide at Sinai . . . Ambition: Nurse.

BARI LYNN SECKLEY
"Bari Lynn"
General Business . . . seen at Sportsman's Hall or Maple Crest . . . F.B.L.A. III, IV; Chorus I . . . Ambition: "To meet many people."

BARBARA ELAINE SIMMONS
"Babs"
Commercial . . . hobbies are dancing, swimming, oil painting . . . F.B.L.A. III, IV; F.T.A. IV; Panther's Tale Typist IV; QUO VADIS Typist; Student Council II, Corresponding Secretary III, Regional Reporter IV; Executive Committee III; Chorus III, IV; Intramural Basketball I; N.C. Ettes II, III, IV . . . Ambition: Airline Hostess or Secretary.

DIANA GAIL SMITH
"Smittie"
Commercial . . . likes to skate, swim, dance . . . F.B.L.A. III, IV; F.T.A. IV; Panther's Tale Typist III, IV; QUO VADIS Typist; Student Council IV; Chorus III, IV; Hockey II, III, IV; Intramural Basketball I, II, III, IV; Volleyball I, II, III, IV; G.A.A. III, Secretary IV . . . Ambition: Secretary.

LINDA FAYE SMITH
"Linda"
General Business . . . interested in dancing, cooking, sewing . . . active in 4-H . . . F.B.L.A. III, IV; Band III . . . Ambition: Secretary.

LOUISE ELLEN SMITH
"Little Bit"
General Business . . . likes sewing, singing . . . active in Luther League . . . F.N.A. I, II, III, IV . . . Ambition: Nurse.

ARLENE MARIE STONESIFER
"Stony"
Commercial . . . enjoys art, music, archery . . . helpful and friendly . . . Ambition: Secretary or Bookkeeper.

CATHERINE ROMAINE STONESIFER
"Kathy"
Commercial . . . likes to bowl and ride horses . . . F.B.L.A. IV; F.N.A. IV . . . Ambition: Secretary.

SHIRLEY ANNE STEPP
"Steppie"
Commercial . . . hobbies are reading, bowling, making pizza . . . F.B.L.A. III, Secretary IV; Student Council II, Recording Secretary IV; Chorus III, IV; Girls' Ensemble III, IV; Class Secretary IV; Intramural Basketball I, II . . . Ambition: Secretary.

JOYCE ELAINE SULLIVAN
"Joyce"

Academic . . . interested in music . . . F.T.A. III,IV; Panther's Tale News Editor IV; Chorus I,II,III,IV; Hockey II,III,IV; Intramural Basketball I,II,III,IV; G.A.A. II, III,IV . . . Ambition: "To be cheerful and happy."

JEANNE LOUISE UHLER
"Jeanne"

Academic . . . collects and listens to records . . . babysits frequently . . . F.N.A. III,IV; F.B.L.A. III; F.H.A. IV . . . Ambition: Nurse.

BRENDA MAE UTZ
"Brenda"

General Business . . . collects stuffed animals . . . likes drag races and also the Navy . . . Volleyball I; Hockey II; N.C. Ettes II,III,IV . . . Ambition: Beautician.

BEVERLY ANN VARNELL
"Bev"

Academic . . . enjoys skating, reading, swimming . . . N.H.S. III; F.N.A. II,III,IV; F.T.A. III,IV; Chorus I, II,III,IV; N.C. Ettes II,III; Pre-Nursing Aide at Sinai . . . Ambition: Nurse.

JANICE LuRAINE WAGNER
"Jan"

Academic . . . great pianist . . . likes to swim and ice skate . . . F.T.A. III,IV; Panther's Tale Feature Editor III,IV; Chorus I,II,III,IV; State Chorus IV; Senior Ensemble; Archery I . . . Ambition: Secretary or Beautician.

KATHY MAE WALKER
"Kathy"

General Business . . . hobbies are bowling, dancing, softball, and horses . . . F.N.A. II,III,IV; F.B.L.A. III,IV . . . Ambition: Nurse and "to make people well and happy."

JUDITH ELAINE WEST
"Judy"

Commercial . . . active in church . . . collects post cards and records . . . F.B.L.A. III,IV; F.N.A. II,III, IV; Chorus I,III,IV; Student secretary to Mr. Weber . . . Ambition: Secretary.

SUELLEN KAY WEST
"Suzi"

Commercial. . . F.B.L.A. III, Vice President IV; QUO VADIS Business Manager; N.H.S. IV; Chorus III . . . Ambition: Secretary.

DOLORES ELLEN WIKE
"Wick"
General Business . . . sketches cartoons . . . interested in art . . . Ambition: Artist.

JOYCE MARIE WYAND
"Joy"
Commercial . . . enjoys dancing, styling hair . . . F.B.L.A. III,IV; F.T.A. IV; F.N.A. II; Chorus I,III, IV; Volleyball I,II; Hockey II; N.C. Ettes III,IV . . . Ambition: Beautician.

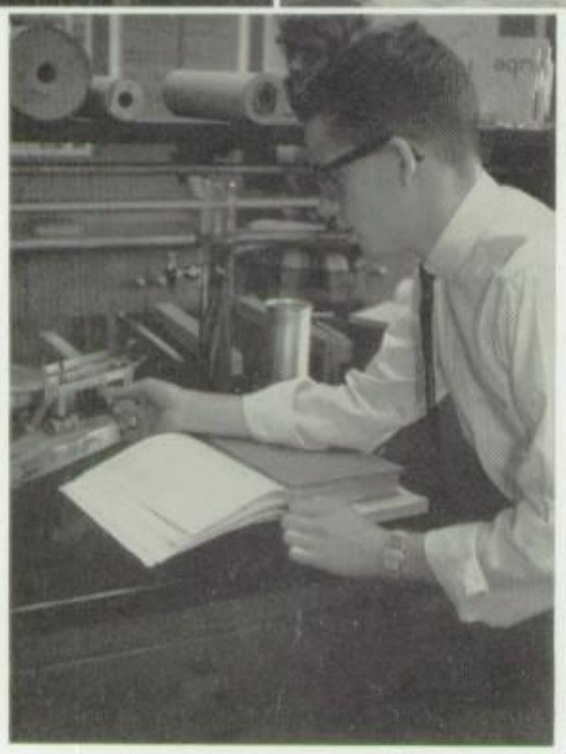

DAVID GORDON ARMANT
"Dave"
Academic . . . interested in cars . . . Student Council II; N.H.S. III,IV; Chorus I,II,III,IV; Band I,II,III,IV; attended Summer Science Institute at Bucknell University . . . Ambition: Scientist.

RONALD THOMAS BALLWEG
"Ronnie"
General . . . enjoys chess, coin collecting . . . interested in sports . . . F.F.A. I,II,III,IV; judging at Frederick Fair . . . Ambition: I.B.M. Operator.

GERALD ROBERT BEVARD
"Jerry"
General . . . Ambition: Machinist.

MARLIN WILLIS CALHOUN
"Marty"
General . . . loves sports . . . outstanding in track . . . Soccer IV; Cross Country I; Track I,II,III,IV; Movie Operators I,II,III,IV . . . Ambition: Machinist.

COURTNEY STANFORD CRAFT
"Courty"
General Business . . . enjoys tennis, dancing, swimming . . . Vice President of Senior Class; Class Executive Committee III,IV; Movie Operators I,II, Vice President III,IV; Soccer IV; Basketball I,II,IV; Track I,III,IV; Cross Country I; Chorus I; Boys' State . . . Ambition: To become a success.

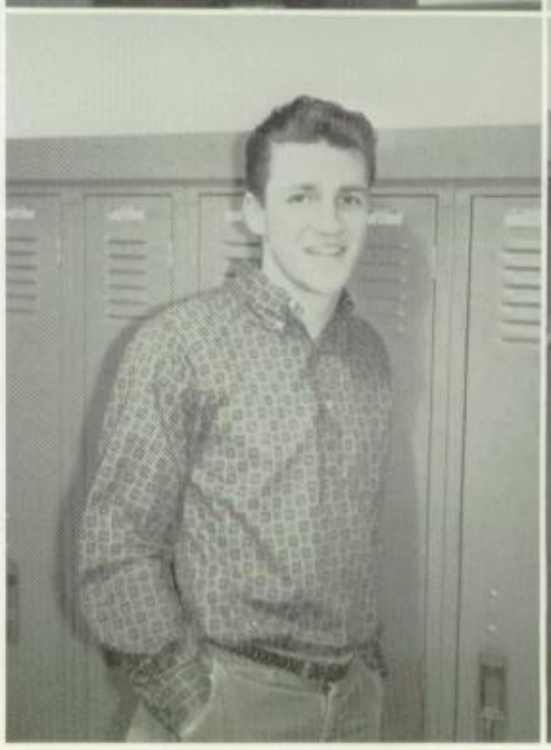

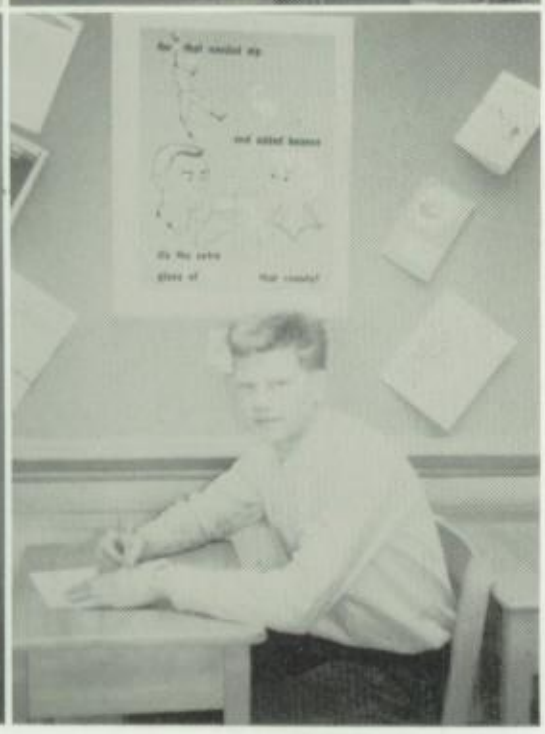

JOHN THOMAS DAILY, JR.
"Johnny"

Academic . . . interested in numismatics, sports, horses . . . Student Council President IV, Central Region Vice President III; QUO VADIS Literary Editor; Panther's Tale Reporter IV; N.H.S. II,III,IV; Chorus I,II,III, Boys' Ensemble IV; Soccer I,III, Co-Captain IV, County All-Star Team IV; Track I,II,III,IV; Boys' State . . . Ambition: Electrical Engineer.

JUSTUS CALVERT DENNER
"Rusty"

Academic . . . interested in cars . . . old N.C. student returned from Mercersburg for Senior year . . . Class Executive Committee IV . . . Ambition: To be a success in every endeavor.

ANTHONY DePALMER
"Tootie"

General . . . interested in cars . . . Soccer I; Cross Country IV; Track I,II,IV . . . Ambition: Undecided.

IVAN LEROY DUBS
"Buck"

General . . . likes sports . . . Track III; F.F.A. II,III . . . Ambition: Mechanical Engineer.

ELRIDGE LAWRENCE EMGE
"Larry"

Academic . . . enjoys dancing, ice skating, swimming . . . Class Executive Committee III; Chorus III . . . Ambition: Dramatics.

RAYMOND LAMAR ENSOR
"Lamar"

General Business . . . likes hunting . . . interested in all sports . . . F.B.L.A. III,IV; Class Executive Committee IV; Cross Country III . . . Ambition: To find a stable position in business.

FRANK WHEELER FENBY, JR.
"Frank"

Academic . . . awarded the "Herald of Christ" in the Christian Service Brigade . . . extremely active in church work . . . Chorus III,IV . . . Ambition: Youth Worker.

A. JAMES FLANARY
"Jimmy"

General . . . enjoys swimming . . . Ambition: Race car driver.

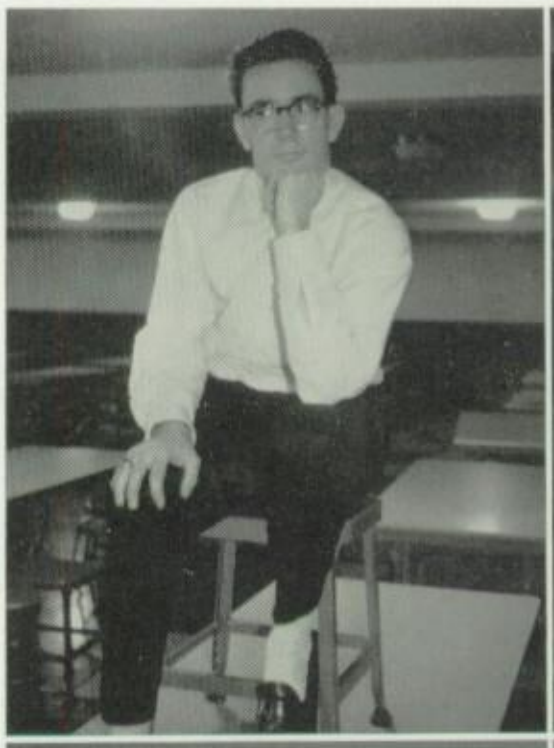

DAVID LAVERNE GEIMAN

"Dave"

General Business . . . an avid hunting fan . . . collects coins . . . likes to fish . . . Student Council I; Band I, II, III, IV . . . Ambition: Mechanic.

JAMES FRANCIS GETTY

"Jimmy"

Academic . . . interested in art . . . enjoys sports . . . F.T.A. IV, Treasurer III; Panther's Tale Art Editor III, Cartoonist IV; Class Executive Committee III,IV; Soccer I,III,IV; Basketball I,II,III,IV; Chorus I,III, Boys' Ensemble IV . . . Ambition: Commercial Artist.

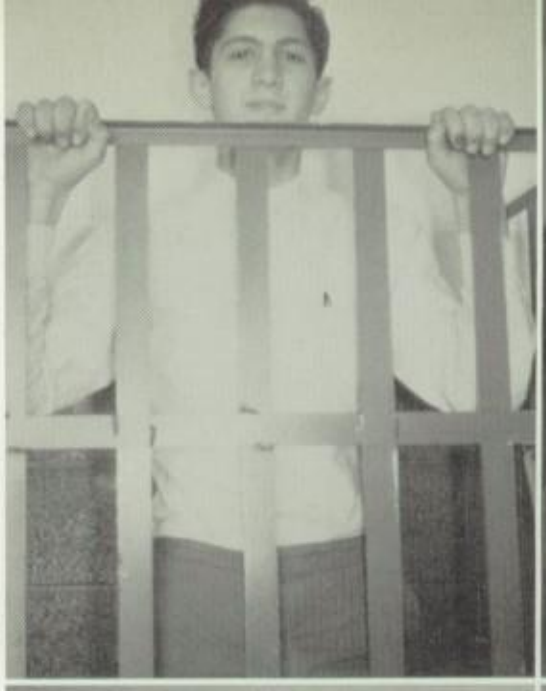

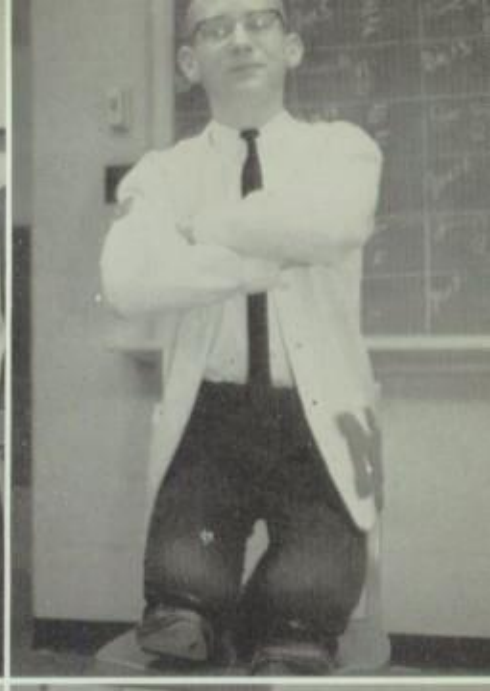

RONALD LEE GIGGARD

"Ronnie"

General Business . . . loves to fish . . . Ambition: Undecided.

LARRY LEE GOUKER

"Corky"

General . . . enjoys baseball . . . Soccer IV; Cross Country III . . . Ambition: To be half as successful as I would like to be.

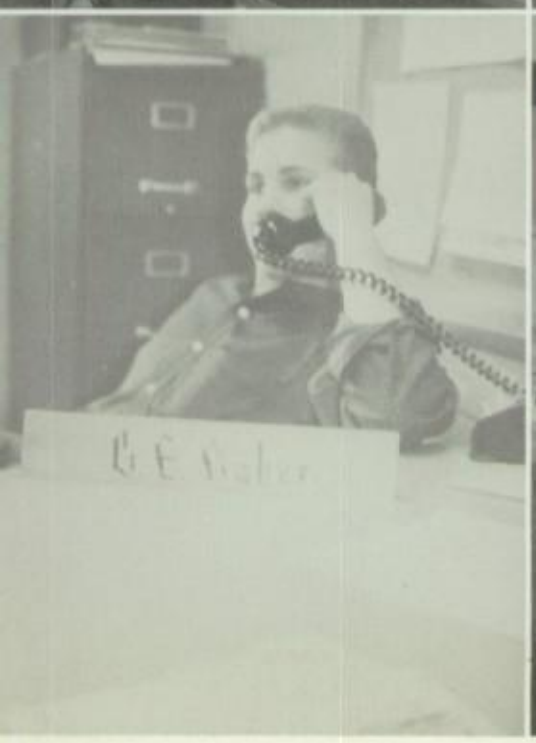

JOHN FRANKLIN HAIFLEY

"John"

Academic . . . active in musical endeavors . . . likes sports . . . F.T.A. IV, Vice President III; F.B.L.A. IV; Panther's Tale Sports Editor IV; Basketball I; Track I; Cross Country I,II,III; Band I,II,III,IV; County Band III, IV . . . Ambition: Lawyer.

RONALD EDWARD HANN

"Ronnie"

General . . . likes sports. . . interested in guns . . . Band I,II,III,IV . . . Ambition: Undecided.

ROGER LEE HARE

"Rabbit"

Academic . . . likes dancing, hunting, automobiles, swimming . . . Movie Operators I,II,III,IV; Chorus I . . . Ambition: To make $999,999,00.

LARRY FRANCIS HARRIS

"Larry"

Academic . . . interested in music . . . likes sports . . . Student Council II, Parliamentarian IV; F.T.A. III,IV; N.H.S. III,IV; Boys' State; Soccer I; Track I; Chorus I,II, Boys' Ensemble IV . . . Ambition: Musician.

WALTER LEROY HEILIGER
"Leroy"
General Business . . .

BURNELL DAVID HOFF
"Burnell"
General . . . F.F.A. I,II, Reporter III, Vice President IV; Placed 2nd in livestock judging at Frederick Fair.

JAMES MONROE HOFFMAN
"Jim"
General . . . enjoys hunting, fishing . . . an avid photographer . . . QUO VADIS Photography Editor; Panther's Tale Photographer; F.F.A. II,III,IV . . . Ambition: Photographer or Professional Fireman.

CHARLES JESSE HULL
"Jesse"
General Business . . . an avid Civil War fan . . . likes popular music, canoeing, camping, boat building, skating . . . an Explorer Scout . . . QUO VADIS Treasurer; F.B.L.A. IV; Track IV; Cross Country III, Captain IV . . . Ambition: To be the proprietor of a Portuguese pizza parlor.

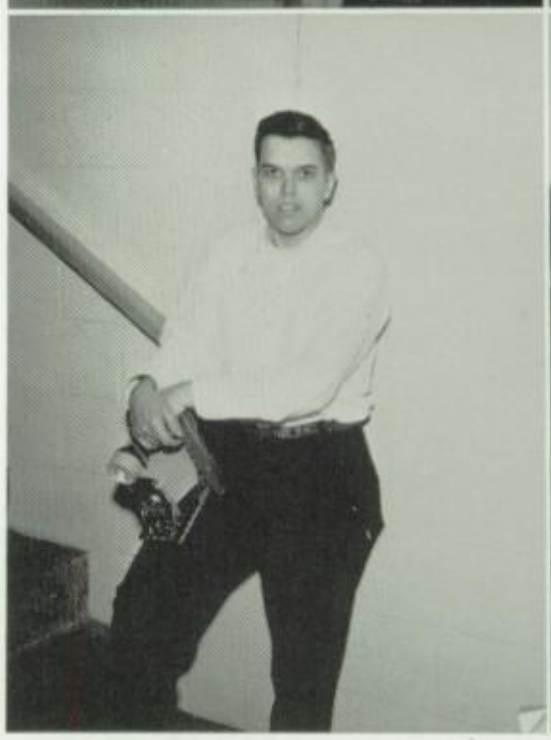

ERNEST CALVIN MARTIN
"Ernie"
General . . . interested in traveling, hunting . . . James E. Stewart Foundation . . . Student Council I; F.F.A. II, Sentinel III, President IV; Movie Operators I,II,III, President IV; Basketball timekeeper; member of the second place Dairy-Judging team . . . Ambition: Welder or Mechanic.

HOWARD CLARENCE MARTIN
"Howard"
General Business . . . likes hunting fishing, all sports . . . F.B.L.A. III,IV; Band I,II,III,IV . . . Ambition: Undecided.

ROBERT WILLIAM MARTIN
"Bob"
General Business . . . interested in cars . . . F.F.A.

ROSS STOVER MERRYMAN
"Ross"
Academic . . . musically inclined . . . active in sports . . . Soccer I,II,III, Co-Captain IV, Second String County All-Star Team IV; Basketball I,II, Second String County All-Star Team III, Captain IV; Track IV; Band I,II,III,IV, County Band I; Chorus I,II,III,IV . . . Ambition: Music Teacher.

MICHAEL ALBERT MILLER
"Mike"
General . . . likes to work on cars . . . Ambition: Photographer.

CECIL EUGENE MULLENAX
"Mulley"
General Business . . . an outstanding track star . . . loves all sports . . . Student Council III; F.B.L.A. III, Treasurer IV; Soccer IV; Cross Country I,III; Track I,II, III,IV; Chorus I . . . Ambition: Undecided.

GEORGE HOMER RENFRO
"George"
Commercial . . . seen working on his Ford . . . F.B.L.A. III,IV; Movie Operators III,IV; Soccer III,IV; Track I,II,IV . . . Ambition: To own a dragstrip and make lots of money.

WAYNE LEO RHOTEN
"Jake"
General . . . Band I,II . . . Ambition: Undecided.

JOHN WESLEY FRANK RICHARDS
"John"
General . . . hobbies are fishing, bowling, reading . . . has a good sense of humor . . . F.F.A. I,II . . . Ambition: Heavy Duty Construction Engineer.

BARRY SCHMIDT
"Barry"
Academic . . . Band I,II,III,IV . . .

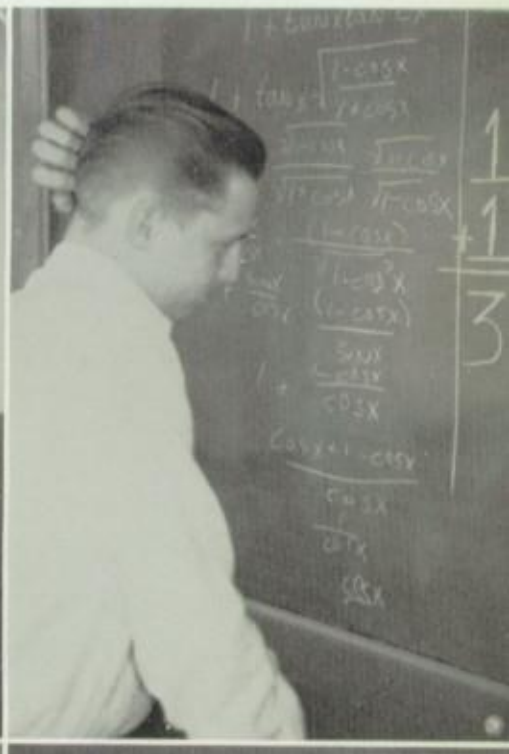

BRUCE FRANCIS SCHMIDT
"Bruce"
Academic . . . likes football, swimming . . . Soccer IV; Band I,II,III,IV . . . Ambition: To attend the Coast Guard Academy.

DARREL ELLIS SCHNEIDER
"Darrel"
General . . . enjoys hunting, swimming . . . livestock dealing . . . Student Council III; F.F.A. I,II, Secretary III,IV; Track III; a member of the winning livestock team at Frederick . . . Ambition: To be a part-time farmer.

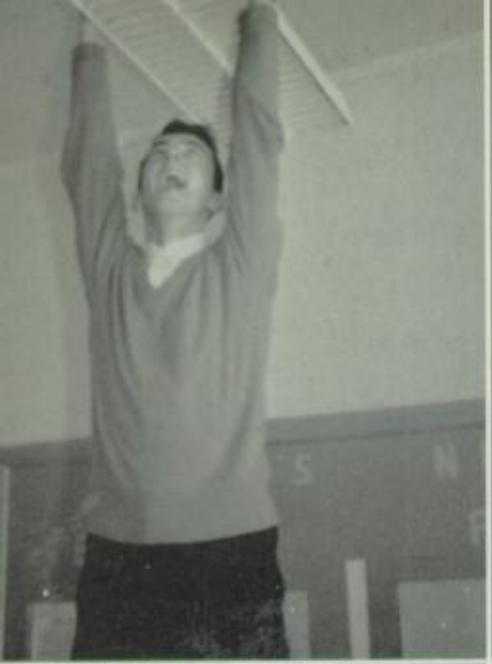

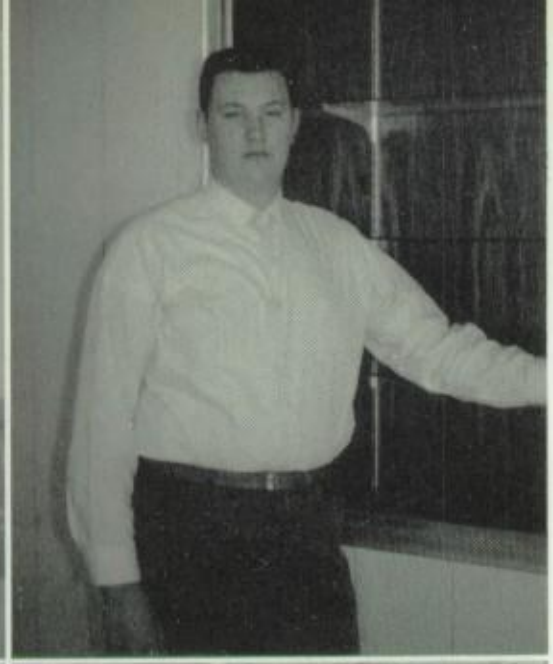

HARRY GLOYD SHAFFER

"Harry"

General . . . hobbies are dancing, playing the organ . . . likes records . . . F.B.L.A. III; Chorus I, II,III . . . Ambition: Commercial Artist.

KENNETH WAYNE SHAFFER

"Kenny"

Academic . . . interested in cars . . . Ambition: To be successful.

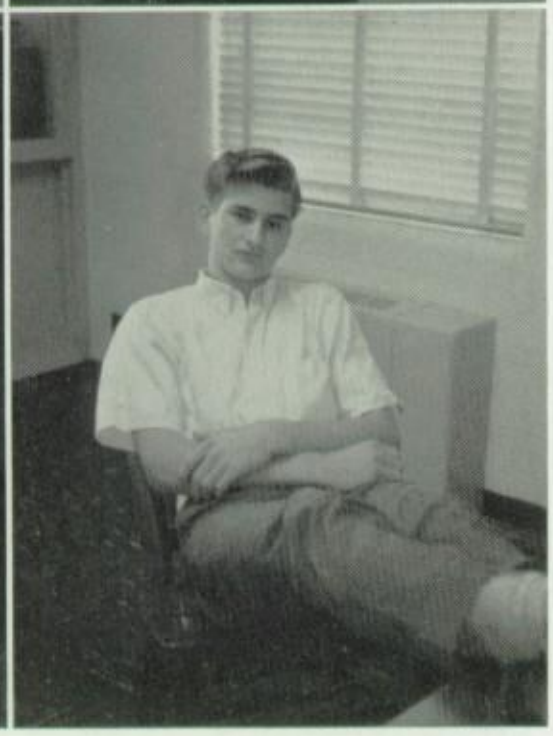

EDGAR MICHAEL SHANKS

"Mike"

Academic . . . enjoys drawing . . . builds models . . . F.T.A. III; Cross Country I,III; Track I,IV . . . Ambition: Math Teacher.

THOMAS GEORGE SIBLE

"Tommy"

General Business . . . loves to eat . . . likes hunting . . . Cross Country IV; Chorus I . . . Ambition: Marine Corp Airman.

DOUGLAS RAYMON SIMMS

"Doug"

General . . . likes hunting, horseback riding, drag racing . . . Ambition: Mr. Eliminator - 1970.

LYLE NEWTON STAPLES

"Newt"

Academic . . . interested in a certain brunette . . . a hard worker . . . Student Council III, Panther's Tale III; N.H.S. II,III, Vice President IV; Movie Operators I,II, Treasurer III, Secretary IV; Class Vice President III, President IV; Soccer I,II,IV; Basketball I,II,IV; Track I,III,IV; Cross Country I; Band I,II,III; County Band III . . . Ambition: College.

WALTER WILSON STIFFLER

"Walt"

Academic . . . interested in all sports . . . enjoys swimming, music, basketball . . . Student Council IV; Movie Operators III,IV; Class Executive Committee III; Soccer I,II,III,IV; Basketball I,II,III,IV; Track I,IV; Chorus I,II,III; Band I,II,III,IV; County Band III . . . Ambition: College.

GERRY RALPH TARUTIS

"Gerry"

Academic . . . likes swimming, boating . . . noted for his witty remarks . . . F.T.A. III,IV; Class Executive Committee IV . . . Ambition: To become a successful lawyer.

LARRY ALVIN TASTO
"Larry"
General . . . active in 4-H Club . . . likes hunting . . . shows cattle at fairs . . . F.F.A. II, Vice President III, Reporter IV; Movie Operators I,II,III,IV; member of livestock judging team . . . Ambition: Farmer or Big Game Hunter.

GARY FRANCIS TAYLOR
"Garry"
General . . . hobbies are hunting, fishing, drag racing . . . likes hot rods . . . Ambition: Mechanic.

JOHN DANIEL TIMBERMAN
"Big John"
Academic . . . is found working on his car . . . likes dancing, music . . . interested in sports . . . Soccer IV; Basketball IV; Cross Country III; Band I,II,III,IV; Chorus II,III,IV . . . Ambition: To be successful.

DENNIS EDWARD TRUMP
"Denny"
General . . . hobbies are guns, hunting, skating . . . interested in cars . . . F.B.L.A. III; Cross Country III, Captain IV . . . Ambition: Tool and Dye Maker.

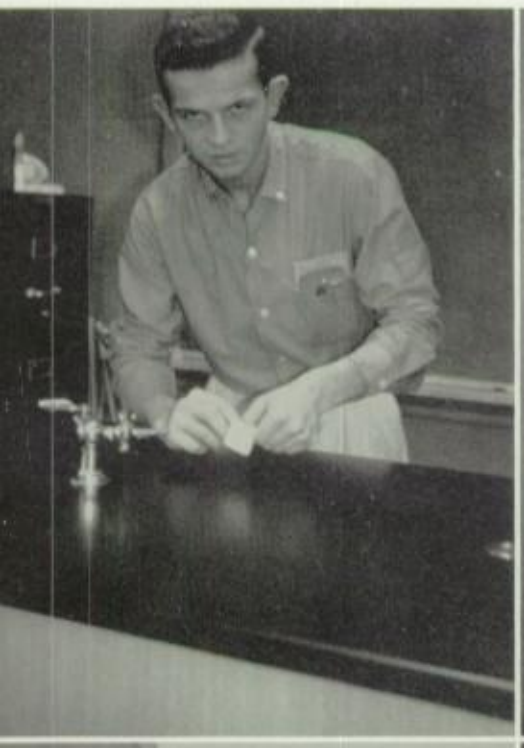

WILLIAM MELVIN WALKER
"Bill"
General . . . enjoys working on cars . . . F.F.A. I, II, III,IV; Ambition: Undecided.

LOUIS DANIEL WILDASIN
"Louie"
General Business . . . likes having a good time . . . interested in cars . . . works . . . Movie Operators I, II,III,IV; Captain of School Safety Patrol . . . Ambition: To go around the world.

JOHN THOMAS YINGLING
"John"
Academic . . . collects stamps, coins . . . builds model airplanes . . . likes baseball, records, art . . . Band I,II,III,IV . . . Ambition: College or U. S. Air Force.

JAMES ALFRED ZIMMERMAN
"Zim"
General Business . . . hobbies are hunting, fishing . . . noted for his quietness . . . Ambition: Mechanic.

SENIOR CHALLENGE

SENIOR EXECUTIVE
Committee

Front row: ascending order, Newton Staples, President, Ruth Garrett, Beverly Varnell, Carolyn Canoles, Deanna Schneider, Treasurer, Dorothy Greenwood, Shirley Stepp, Secretary. Rear: ascending order, Aldra Lauterbach, Historian, James Getty, Lamar Ensor, Gerald Tarutis, Justus Denner, Courtney Craft, Vice President.

SENIOR CHALLENGE

As our high school days change from present to past, we foresee the many opposing forces which will challenge us. Thus far in our lives, parents, teachers, and friends have helped to prepare us to meet these challenges. It is now up to each of us to take the wheel and steer our lives in the direction that we choose. With limited experience and a fundamental accumulation of knowledge, we must enter this everlasting challenge of life.

Irene Grace Bachman

Sharon Elaine Benge

Dorothy Jean Berry

Alice Lane Blevins

Stella May Boone

Carolyn Elaine Canoles

Patricia May Davidson

Bonnie Lucille Floyd

Elaine Louise Folk

Sandra Louise Fridinger

Frances L. Frock

Linda Lou Gardner

Ruth Ann Garrett

Dorothy L. Greenwood

Joyce Larue Hagan

Patricia-Ann Hahn

Donna Louise Hann

Joan B. Hansen

Linda Gail Harrell

Sandra Harris

Linda Mae Hollinger

Catherine Virginia Horick

Sandra Lorine Keeney

Joan Marie Krumrine

Joyce Elaine LaMotte

Lennis Marie Langgle

Aldra Wann Lauterbach

Mary Louise Lerda

Pearl Jean Lippy

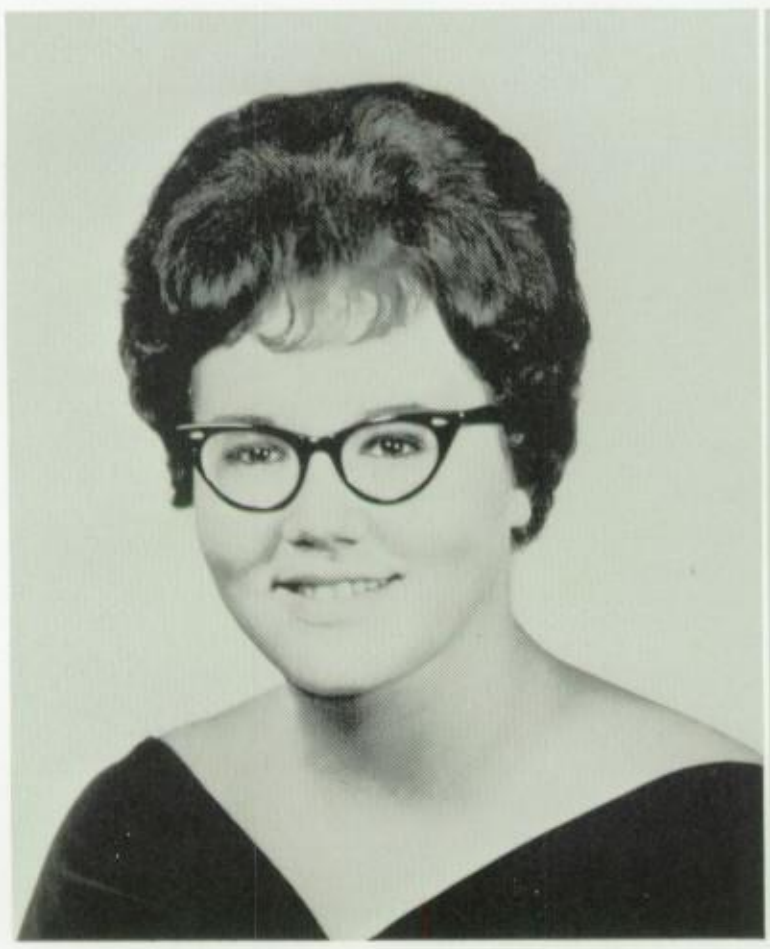

Bonita Kay Main

Barbara Miller

Corrine Elizabeth Miller

Mary Ellen Miller

Darlene Virginia Mills

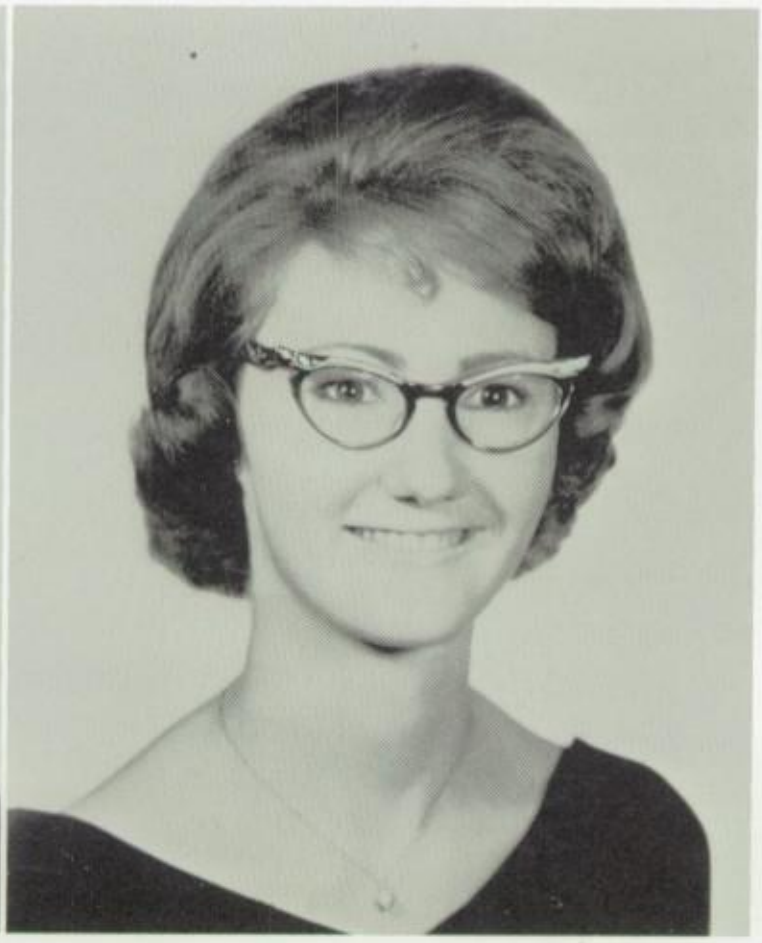

Claudette Susan Morris

Joyce Lee Naylor

Ruth Ann Phipps

Cheryl Ann Pierce

Margaret Irene Ritterbusch

Kathryn Louise Schaffer

Deanna Ellen Schneider

Bari Lynn Seckley

Barbara Elaine Simmons

Diana Gail Smith

Linda Faye Smith

Louise Ellen Smith

Arlene Stonesifer

Catherine Romaine Stonesifer

Shirley Anne Stepp

Joyce Elaine Sullivan

Jeanne Louise Uhler

Brenda Mae Utz

Beverly Ann Varnell

Janice LuRaine Wagner

Kathy Mae Walker

Judith Elaine West

Suellen Kay West

Dolores Ellen Wike

Joyce Marie Wyand

David G. Armant

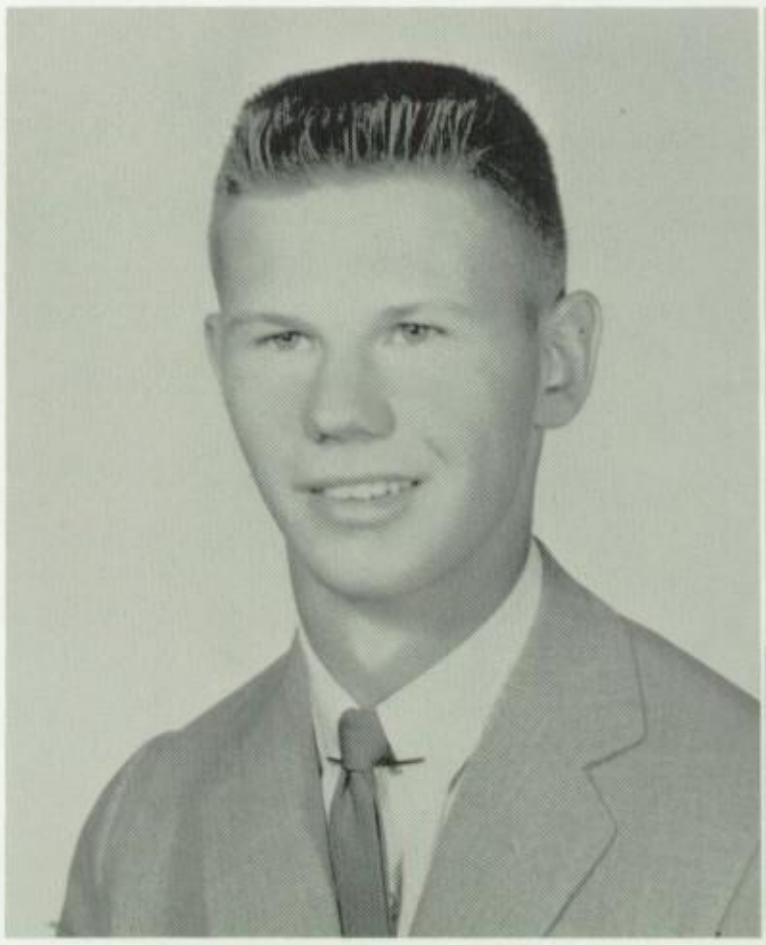

Ronald T. Ballweg

Gerald Robert Bevard

Marlin Willis Calhoun

Courtney Stanford Craft

John Thomas Daily, Jr.

Justus Calvert Denner

Anthony M. DePalmer

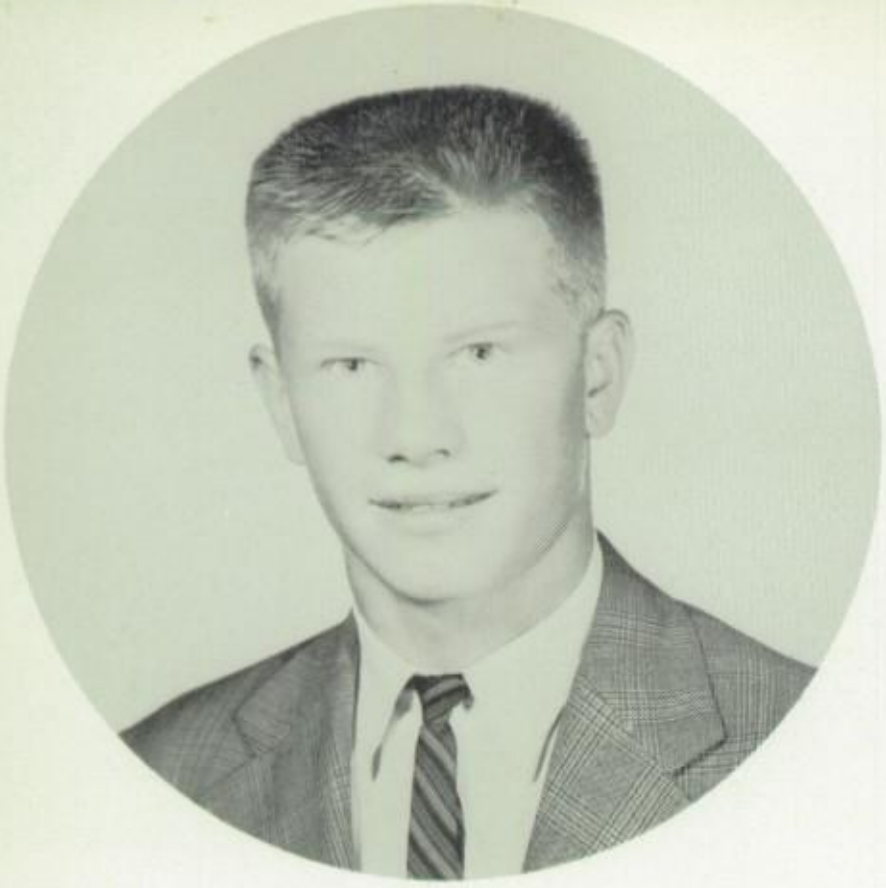

Ivan Dubs

Lawrence Elridge Emge, Jr.

Lamar Ensor

Frank Fenby, Jr.

James A. Flannery

David Laverne Geiman

James Francis Getty

Ronald Lee Giggard

Larry L. Gouker

John Franklin Haifley

Ronald E. Hann

Roger Lee Hare

Larry F. Harris

Walter LeRoy Heiliger

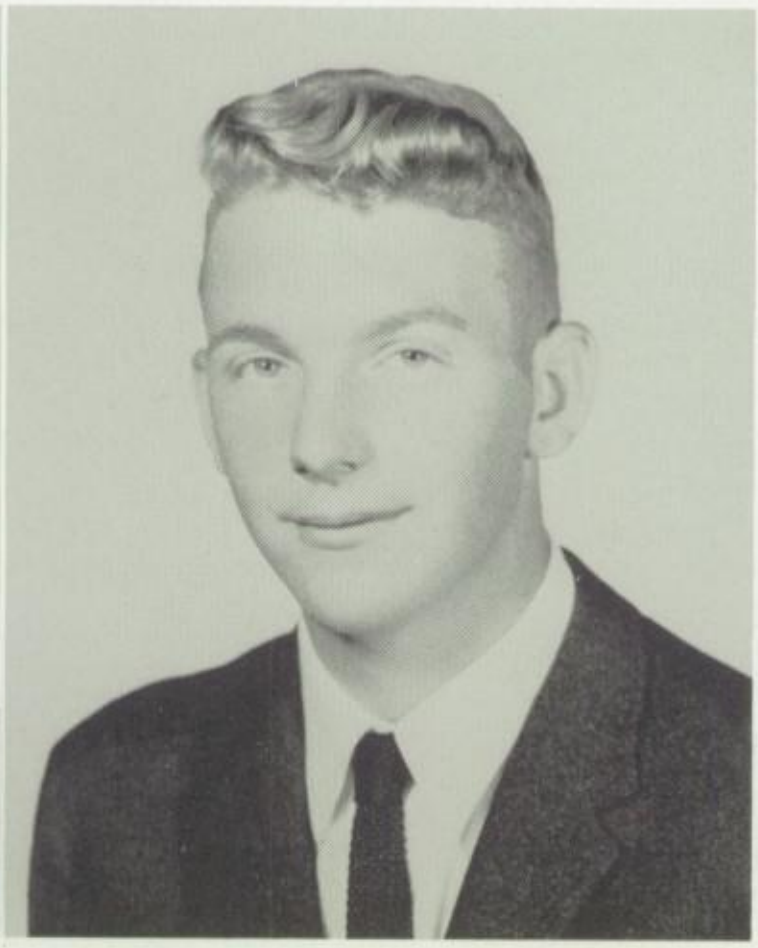

Burnell D. Hoff

James M. Hoffman

Charles Jesse Hull II

Anthony Louis Kirk, Jr.

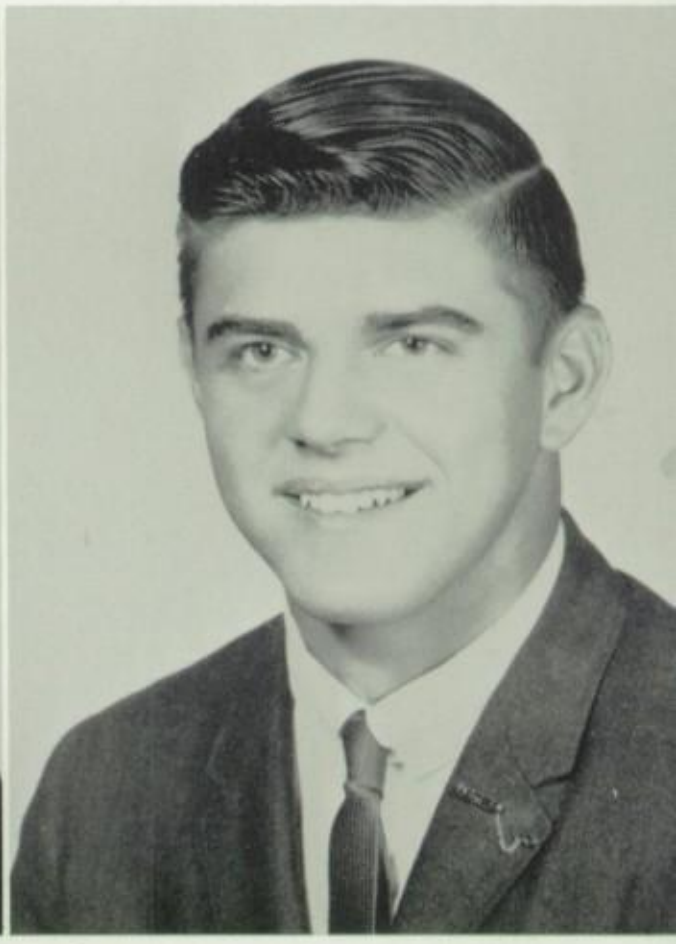

Ernest Calvin Martin

Howard C. Martin

Robert Martin

Ross Stover Merryman

Michael A. Miller

Cecil Eugene Mullenax, Jr.

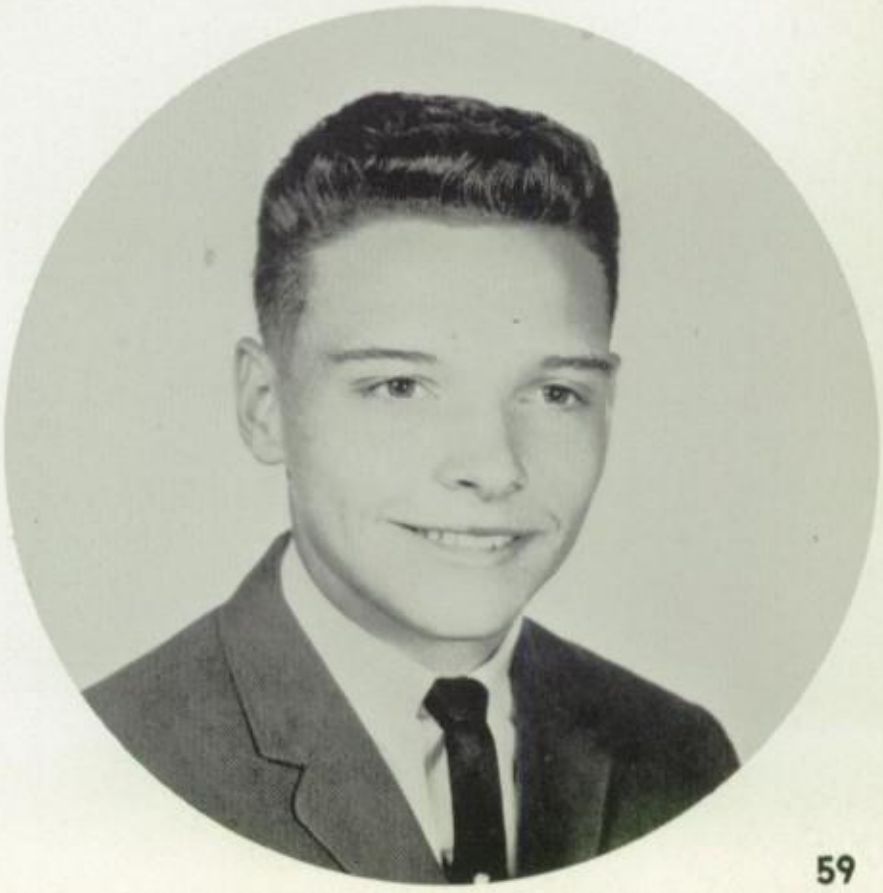

George Renfro

Wayne Leo Rhoten

John Wesley Frank Richards

Barry Schmidt

Bruce Francis Schmidt

Darrel Ellis Schneider

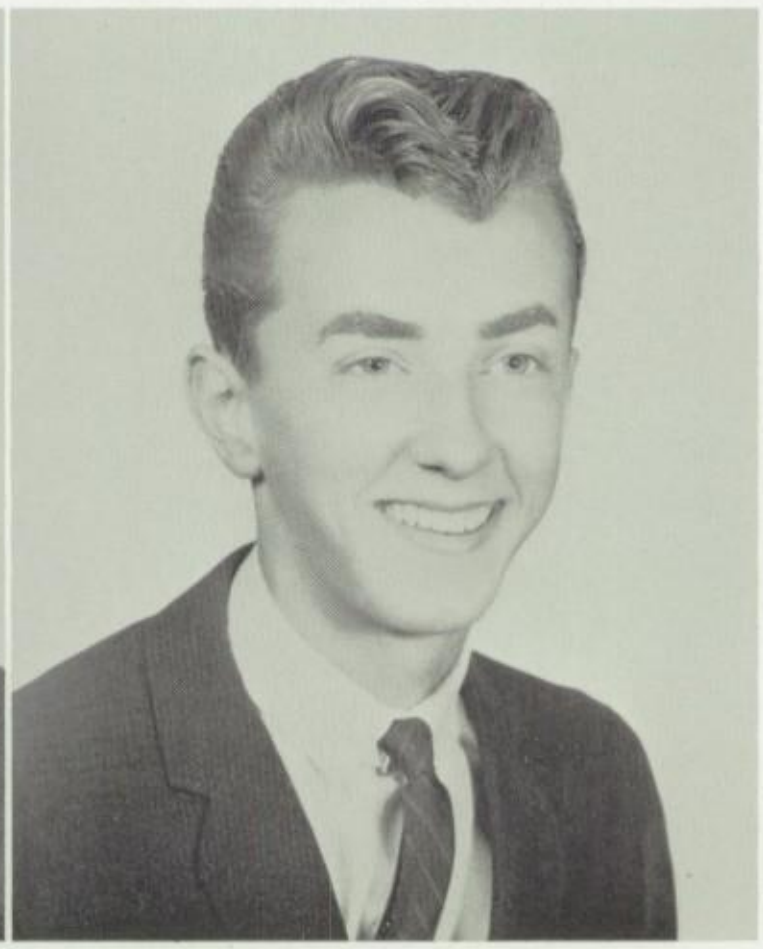

Harry Shaffer

Kenneth Wayne Shaffer

Michael Edgar Shanks

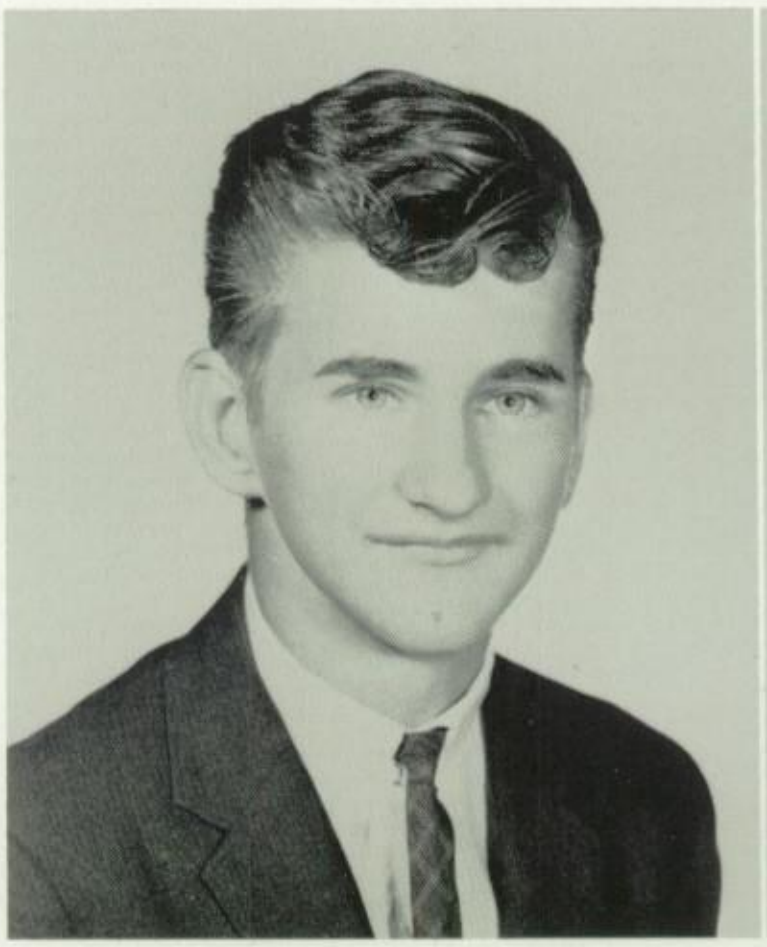

Thomas Sible

Douglas Raymon Simms

Lyle Newton Staples

Walter Wilson Stiffler

Gerald Ralph Tarutis

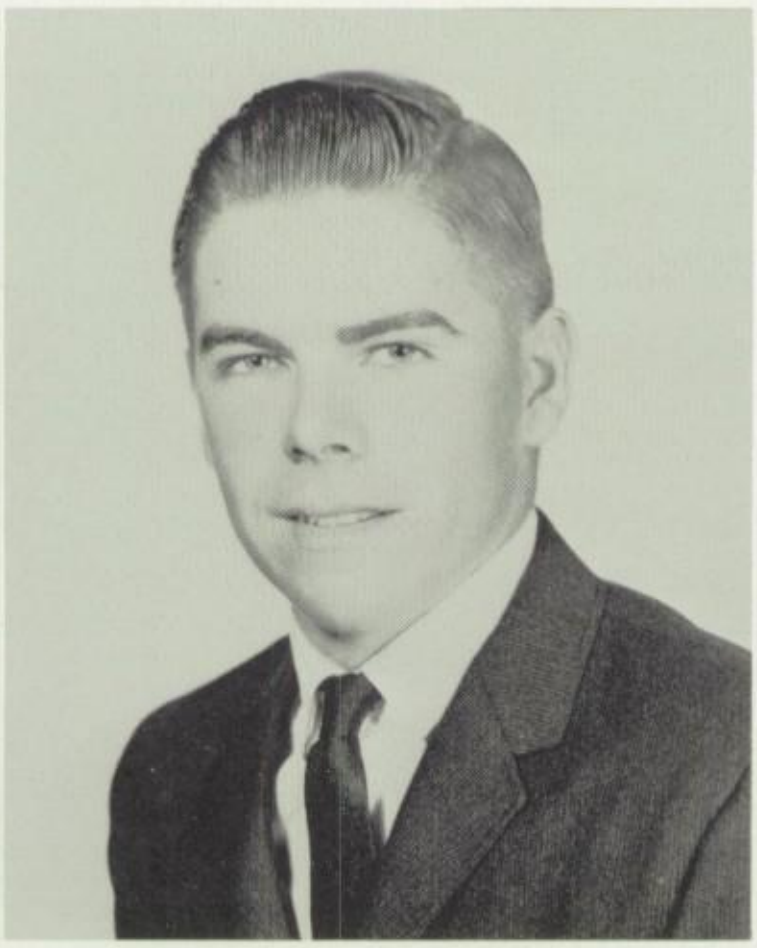

Larry Alvin Tasto

Gary F. Taylor

John Daniel Timberman

Dennis Edward Trump

William M. Walker

Louis D. Wildasin

James A. Zimmerman

John Yingling

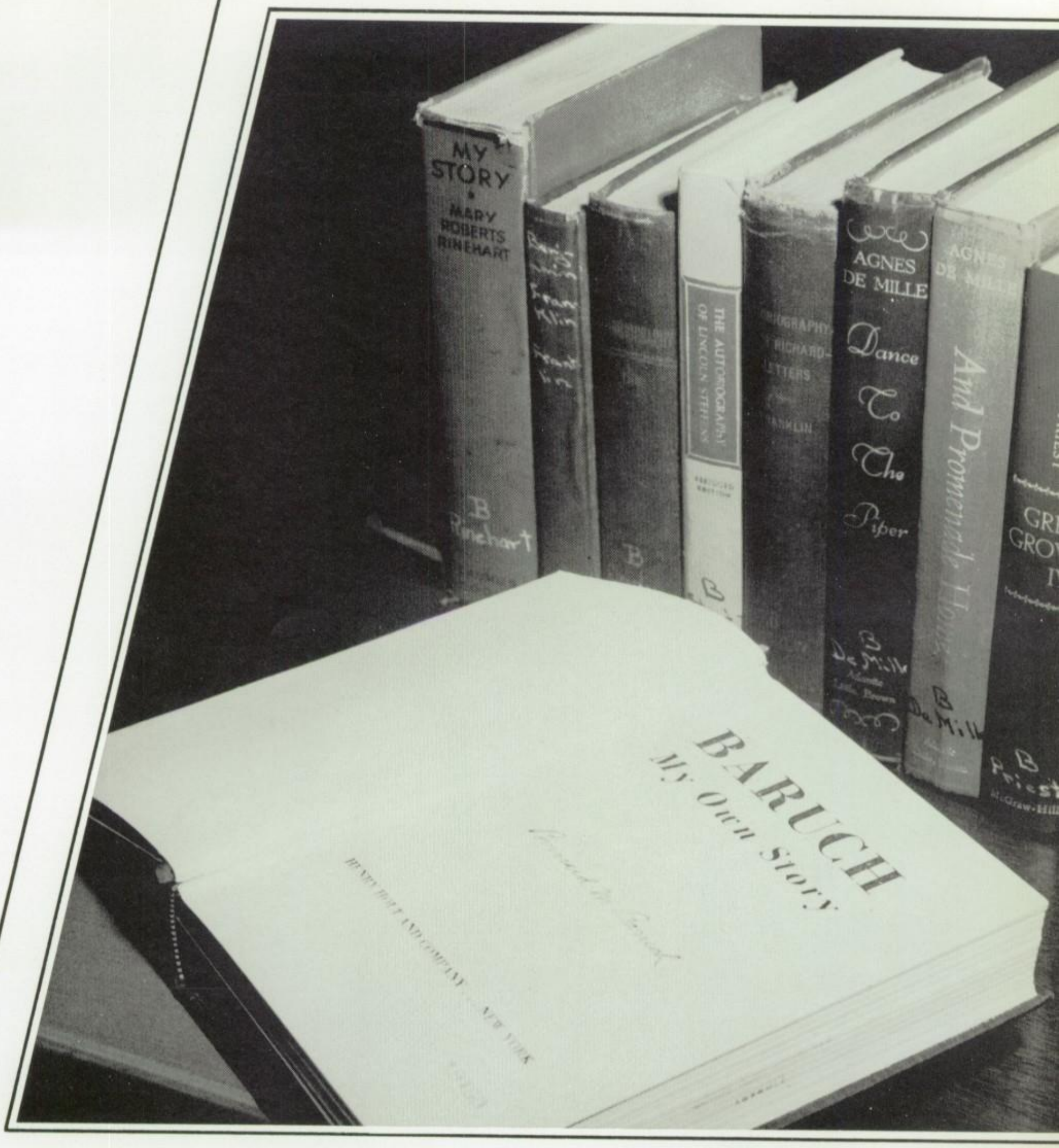
MY STORY
MARY ROBERTS RINEHART
B Rinehart
THE AUTOBIOGRAPHY OF LINCOLN STEFFENS
AGNES DE MILLE
Dance To The Piper
B DeMille
And Promenade Home
B DeMille
BARUCH
My Own Story

ACTIVITIES

MRS. CORBIN, Director.

"Oh, please give me the phone!"

NO BOYS ALLOWED
SENIOR PRODUCTION
1963

The Cast, l. to r.: Larry Gouker, Larry Harris, Walter Stiffler, Donna Hann, Barbara Simmons, Mary Louise Lerda, Jim Getty, Bonnie Floyd, Cathy Horick, John Daily, Bonnie Main.

"Who' - - - Dat!"

"I want you; I need you."

CLASS NIGHT 1962

Anxious graduates awaiting their debut.

Mr. Graybeal receives a very useful "Board of Education."

Mr. Baker must be pleased with his gift of a stop sign.

The Book of Knowledge is passed down from Senior C. Buchman to Junior D. Mills.

The Usherettes are certainly an attribute to the Sophomore Class.

A DREAM COME TRUE

Some of the "prom-goers" enjoying a "break" on the evening of May 26, 1962.

Our Junior Miss, Joan Hansen, pauses by the picturesque wishing well.

Regal splendor awaits the lucky couple.

FRESHMAN ORIENTATION

As a service to incoming freshmen the ninth grade has an annual orientation night during the month of May. This activity is coordinated by the ninth grade teachers and the officers of each ninth grade homeroom.

New students seem puzzled with the surroundings of the General Science laboratory.

A tour of the Industrial Arts Shop is interesting to both boys and girls.

The culmination of the evening's activities: A record hop!

FBLA CONVENTION

APRIL 5 and 6, 1963

MR. AND MISS F B L A:
Jesse Hull and Donna Hann

SCRAPBOOK CONTEST: Sandra Fridinger

PUBLIC SPEAKING CONTEST:
Cathy Horick

SPELLING CONTEST: Suellen West

ALDRA LAUTERBACH

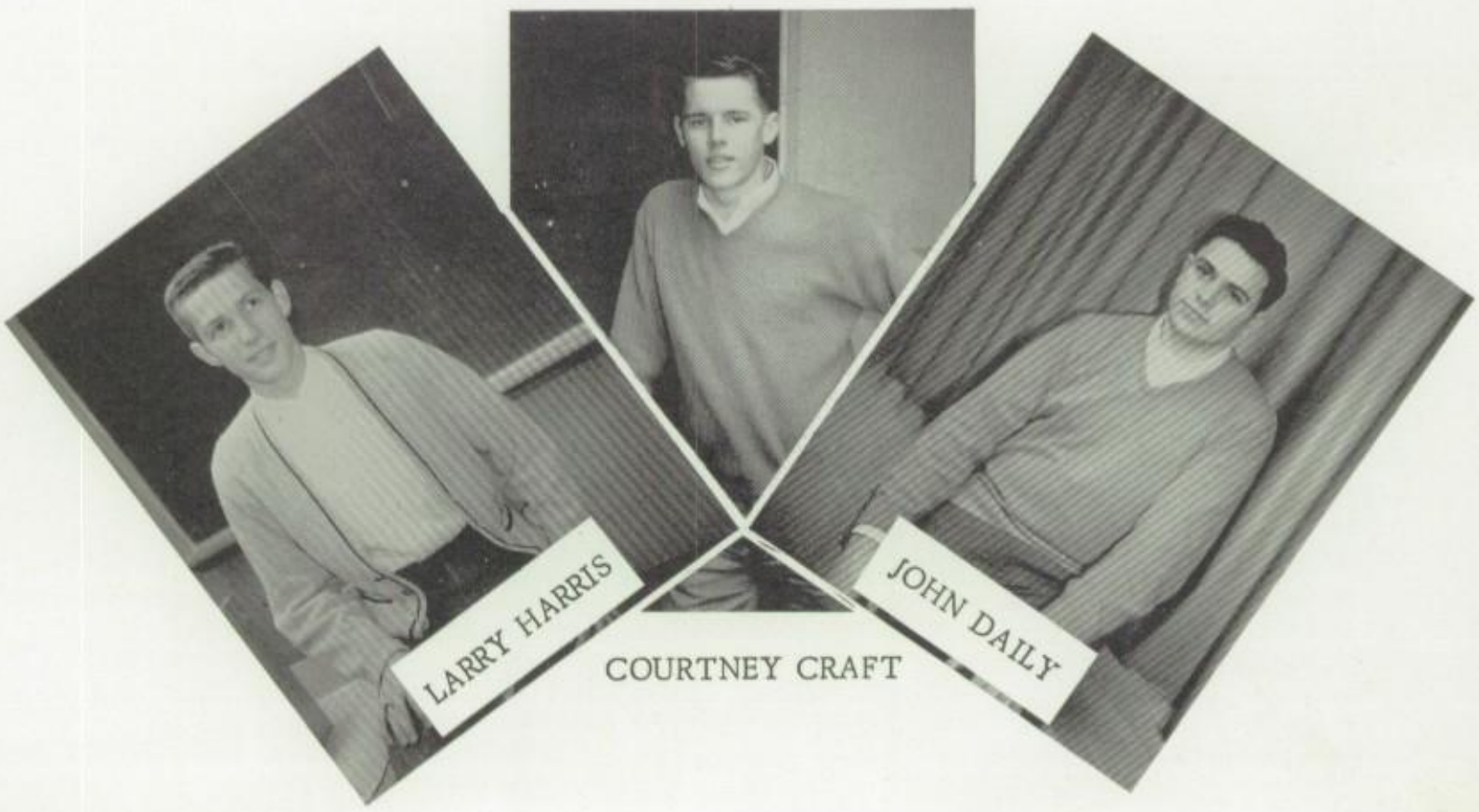

COURTNEY CRAFT

Junior Executive Committee.

Ernest Martin, FFA President, and Elaine Folk, FFA Queen

M. L. breaks through Montrose line; Elaine awaits.

MEMORIES ARE MADE OF THESE

Safety patrol

Girl volleyball champs of '62.

You can tell the bell just rang.

Sports King and Queen: Ross Merryman and Mary Louise Lerda.

Senior Executive Committee

MEMORIES ARE MADE OF THESE

Joan Hansen, Junior Miss of Carroll County.

The junior high Student Council with President Sandra Alban and advisor, Mr. Samuel Mann.

ART CLUB

L. to R., John Yingling, Jim Getty,
Miss Janet Halman, Tony Kirk.
Kneeling: Bill Joiner

Seated: l. to r., Miss Janet Halman, Barbara Rill, Beverly Bull, Diane Belt, Karen Sullenger, Mrs. Mildred Ecker.
Standing: l. to r., Carolyn Kopp, Barbara Davidson, Bertie Armant, Janice Sullenger, Carolyn Leppo.

Creating!

Artists with their brushes.

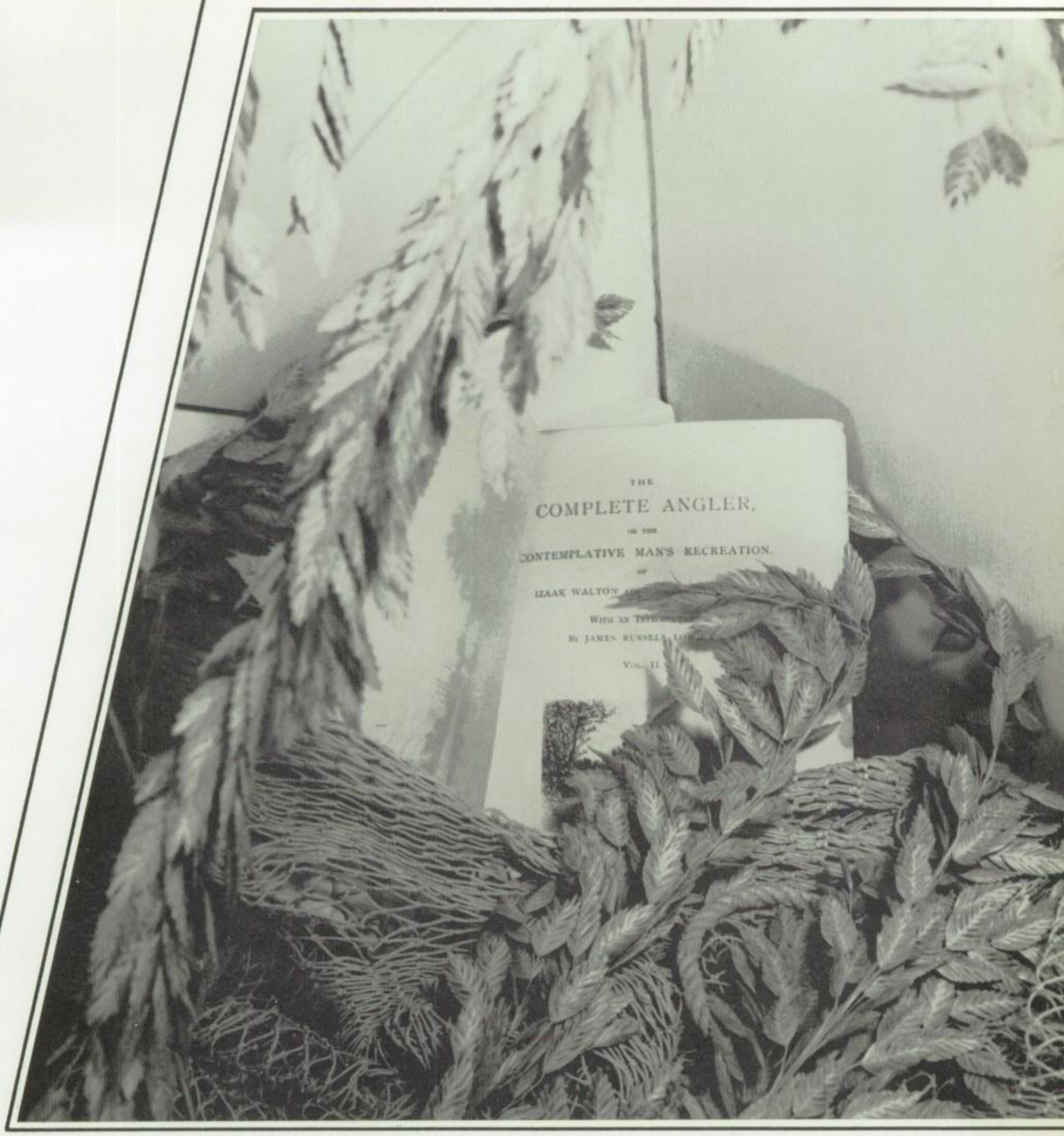

ATHLETICS

1962 CARROLL LEAGUE

Somebody has forgotten the ball!

The 1962 edition of the North Carroll High School Soccer team. The team has given a fine account of itself following last year's season. The squad members include, first row, l. to r., seated: Marlin Calhoun, John Daily, Jim Getty, Bruce Schmidt, John Timberman, Larry Goucker, Ross Merryman, Walter Stiffler, Gene Mullenax, Newton Staples, and George Renfro. Second row, l. to r., Edwin Powelson, head coach; Ralph Dull, Don Smith, Ralph Miller, Joe Bellusci, Wayne Rill, Ed Burgoon, Elmer Osborn, Bruce Treadway, Barry Lippy, Bob Shipley, Don Myers, Wayne Shaffer, and Mr. Dorsey Johnson, assistant coach. Third row, l. to r., Dennis Collett manager: John Miller, Tom Smith, Paul Swartzbaugh, Neil Houck, Bob Greenwood, Allen Chaffman, Bob Ruhlman, Gene Stiffler, and Sonny Ecker.

COUNTY SOCCER
KINGS

The Scores

North Carroll	3	Robert Moton	0
North Carroll	3	Westminster	0
North Carroll	3	Francis Scott Key	2
North Carroll	2	Mt. Airy	0
North Carroll	2	Taneytown	0

Gene Mullenax shows some fancy footwork against Mt. Airy's Bulldogs.

Marlin Calhoun retrieves a loose ball as Ross Merryman rushes in for an assist.

North Carroll	2	Sykesville	0
North Carroll	2	Westminster	0
North Carroll	4	Taneytown	2
North Carroll	2	Mt. Airy	1
North Carroll	0	Francis Scott Key	0

Ross, you're after the ball, not the man.

1962 CARROLL COUNTY

The 1962 Hockey team of North Carroll High School captured the Carroll County Championship for the third consecutive year. Under the direction of Mrs. Bonnie Clendaniel, Director of Girl's Physical Education, the squad has not been beaten in league competition; the only blur on their perfect record is a 2-2 tie with Mt. Airy High School in the 1961 campaign. The team members are: Kneeling, left to right; Alice McGrew, Marty Getty, Diana Smith, Edie Shaffer, Elaine Folk, Joan Hansen, Joyce Naylor, Joyce Sullivan, Mary Louise Lerda (Co-captain), Jennifer LeGore. Standing, left to right: Cheryl Pierce, Jeannie Hampshire, Becky Matthews, Coach Mrs. Clendaniel, Deanna Schneider, Pat Hahn (Co-captain), Linda Mullenax.

Some fancy stick-work by Marty Getty.

Mt. Airy takes one away from Joan Hansen and Diana Smith.

HOCKEY CHAMPIONS

Some umph supplied by Senior Dee Schneider.

THE SCOREBOARD

North Carroll	1	Westminster	0
North Carroll	2	Francis Scott Key	0
North Carroll	8	Sykesville	0
North Carroll	4	Mt. Airy	1
North Carroll	3	Taneytown	0

Jeannie Hampshire and Diana Smith moving in for a score.

It must be the beginning of the fourth period!

Robin Murray

Marty Getty, Alternate Cheerleader

1963 Cheerleading Squad

Senior Cheerleaders

Phyllis Brehm

Alice McGrew

Misti Green

Bonnie Floyd

CHEERLEADERS

Our Panthers' Panther

Captain Donna Hann

Judy Elseroad

Dottie Berry

Yes, you may take three giant steps!

NC

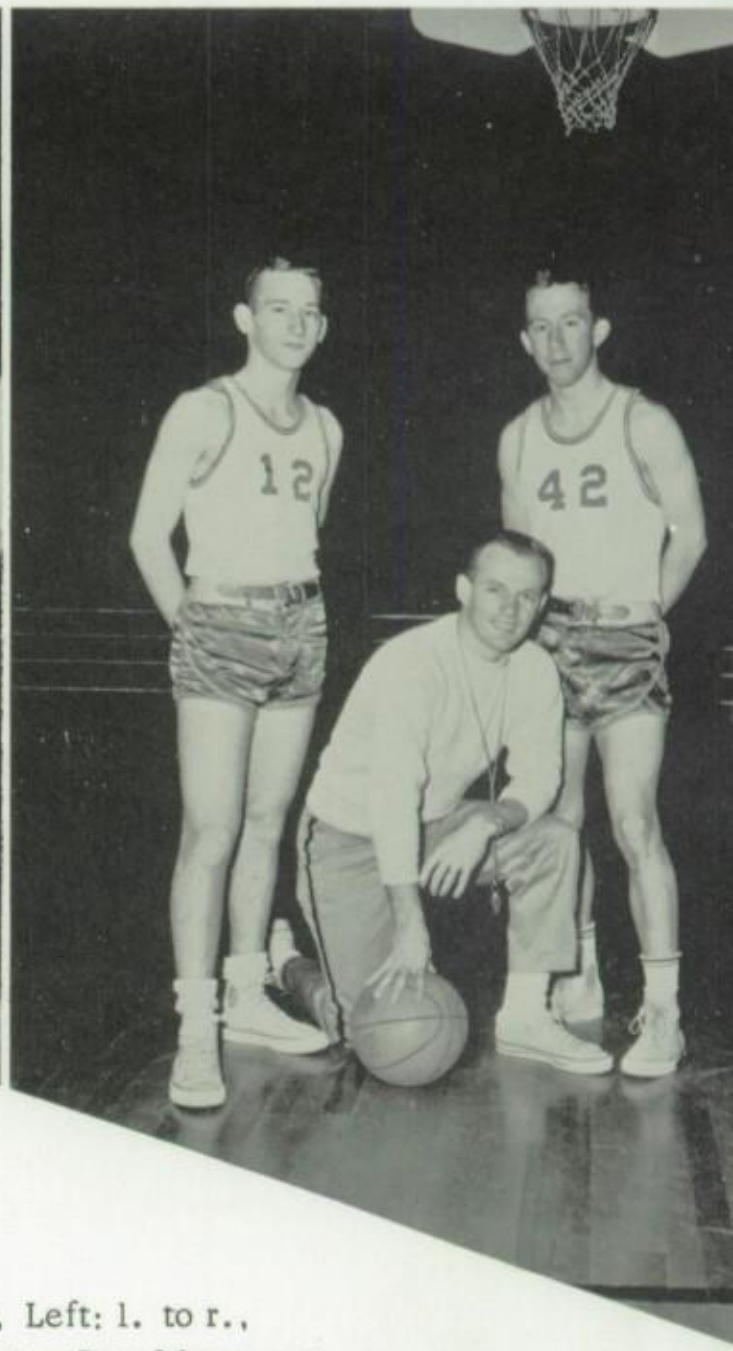

Center, Left: l. to r., Jim Getty, Ross Merryman, Wayne Rill, Elmer Osborn, John Timberman, Barry Shaffer, Don Smith, Walter Stiffler, Ralph Dull. Not pictured: Courty Craft, Bob Greenwood.

Center, Right: Varsity Coach Ed Powelson with Co-Captains Jim Getty and Ross Merryman.

Did someone lose his contacts?

(31 + 41) - 15 = 2 points

Center, Left:
Wayne Shaffer
and Don Myers, Junior
Varsity Co-Captains with Coach
Bob Weber.

Center, Right: First row, l. to r.: Sonny Ecker, Don Myers, Bruce Treadway, Neil Houck, Wayne Shaffer. Second row: Donald Miller, Gene Stiffler, Dennis Collett, Allen Chaffman. Third row: Coach Weber, Jim Hansen, Benny Treadway, Wayne Leppo, manager. Not pictured: Johnny Miller.

Don Smith chalks up another North Carroll tally.

Ross Merrymen

THE 1962 '63 SEASON

THE SCOREBOARD

North Carroll	56	North Harford	36
North Carroll	40	Westminster	67
North Carroll	57	St. John's	35
North Carroll	26	Frederick	69
North Carroll	40	Southwestern	48
North Carroll	50	Westminster	70
North Carroll	31	Hereford	68
North Carroll	37	Frederick	75
North Carroll	69	Taneytown	43
North Carroll	45	Robert Moton	39
North Carroll	52	Mount Airy	62
North Carroll	35	Francis Scott Key	44
North Carroll	44	St. John's	35
North Carroll	45	Sykesville	61
North Carroll	62	North Harford	61
North Carroll	79	Taneytown	69
North Carroll	67	Robert Moton	62
North Carroll	40	Mount Airy	50
North Carroll	58	Sykesville	74
North Carroll	42	Francis Scott Key	45
Total	975	Total	1,113
Average	48.7	Average	55.65

John Timberman

Don Smith

Elmer Osborn

Jim Getty

WRESTLING

WEIGHT	CLASSES
103 lb.	Jim Bowman
127 lb.	Paul Hahn
133 lb.	Tom Smith
138 lb.	Dennis Rill
145 lb.	Bob Ruhlman
154 lb.	Paul Sellers
165 lb.	Ralph Miller
180 lb.	Lenny Shaffer
Unlimited	Eddie Burgoon

The members of North Carroll High School's first Wrestling Team include; First row, l. to r., Tom Smith, Ronnie Fleming, Paul Hahn, Frank Robinson, Dennis Rill, Eddie Wheeler. Second row, l. to r., Mr. Donald Reck, coach; Michael Stonesifer, Leonard Shaffer, and Joe Bellusci.

Mr. Reck, coach, pointing out the proper hold.

Joe Bellusci is given an opportunity to put Mr. Reck's advice to work, as he wrestles Lenny Shaffer.

Paul Hahn demonstrates the "hold" that led to his two "pins" in our meets.

GIRLS' INTRAMURALS

Members of the Eleventh Grade squad.

After a long struggle the Twelfth Grade notched another intramural crown. The team included: Beverly Varnell, Mary Louise Lerda, Joyce Sullivan, Elaine Folk, Joan Hansen, Audie Lauterbach, Deanie Mills, and Ruth Garrett.

The Tenth Grade All Star Team

The CHAMPIONS

The Freshmen Winners

ORGANIZATIONS

Literary Editors: Ruth Garrett, John Daily

Subscription Managers

Editor-in-Chief: Darlene Mills

QUO
EDITORIAL

Typists: Donna Hann, Dorothy Berry

Lay-Out Editors: Mary Louise Lerda, Carolyn Canoles

Photography Editor: Jim Hoffman; Typists: Patricia Hahn, Barbara Simmons

Photographer: Mr. Charles Magee

VADIS
STAFF

Advisor: Mr. Kenneth Mussari

Treasurer: Jesse Hull
Business Manager: Suellen West
Typist: Diana Smith

Underclass Editors: Ellen Brooks, Sue Myers, Karen Sullenger

STUDENT COUNCIL

First row: l. to r., Judy Elseroad, Paul Sellers, Shirley Stepp, John Daily, Becky Matthews, Larry Harris, Mrs. Mabel Shoff, Student Council advisor. Second row: l. to r., Mary Shaffer, Tom Holbrook, Sandy Bollinger, Joan Hansen, Robert Greenwood, Elaine Folk, Walter Stiffler, John Wainwright, Ruth Ruby. Third row: l. to r., Linda Davidson, Betty Masemore, Beverly Hale, Obie Freitag, Dick Hann, Richard Sterner, Ruth Garrett, Barbara Simmons.

NATIONAL HONOR SOCIETY

First row: l. to r., Miss Barbara Yingling, N.H.S. Advisor; Sue Myers, Newton Staples, Jennifer LeGore, Ruth Garrett, Aldra Lauterbach, David Armant, Ellen Brooks, Linda Waddell. Second row: l. to r., Alice McGrew, Ellen Buchman, Janice Cauwels, Phyllis Brehm, Janet Houck, Mary L. Lerda, Nancy Shower, Becky Matthews, Suellen West, Karen Sullenger. Third row: l. to r., Donna Peterson, Thomas Krumrine, Peter Comings, John Daily, Larry Harris, Tom Holbrook, Elaine Folk, Barbara Zumbrun, Joan Hansen, Virginia Hoover, Judy Elseroad.

BAND

Mr. Hill takes the lead as band director.

North Carroll High School Band

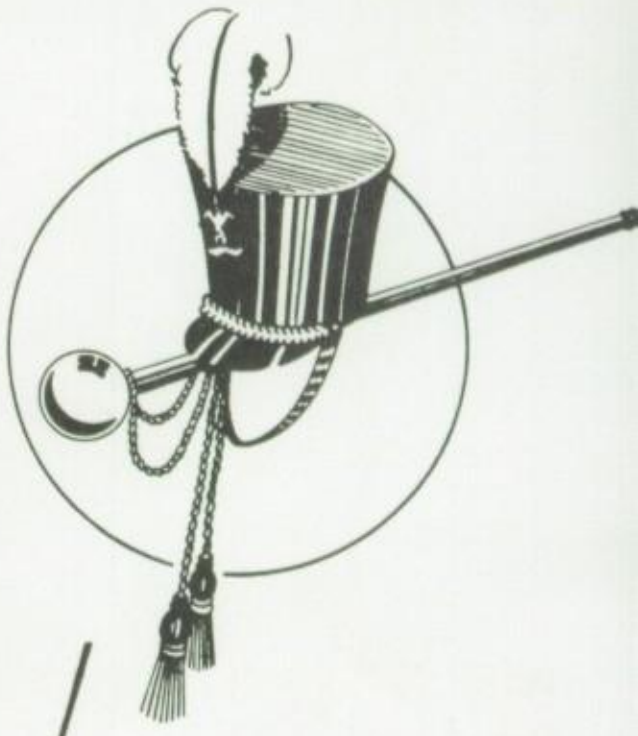

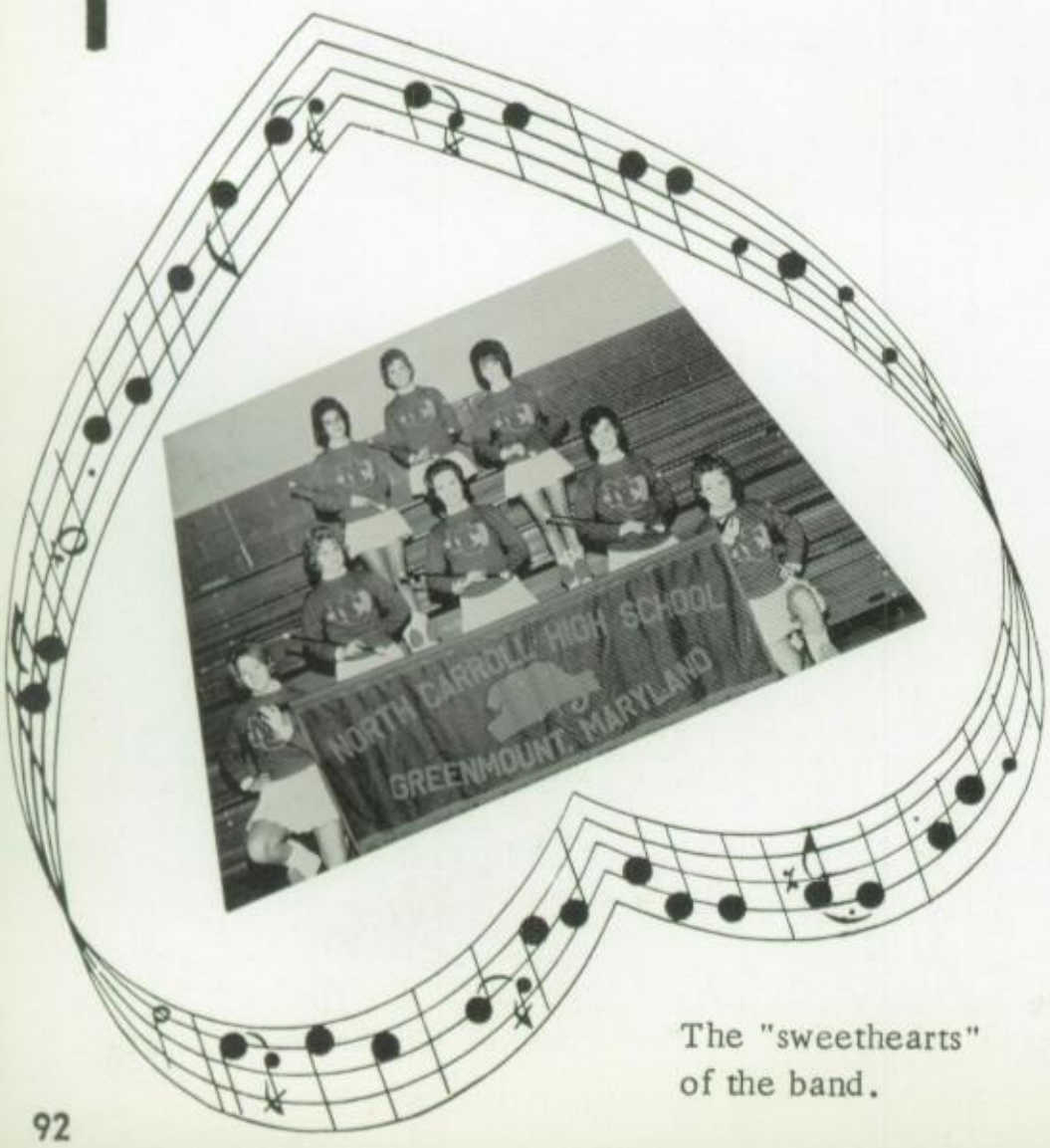

The "sweethearts" of the band.

A jam session? ?

CHORUS

Senior Ensemble

NORTH CARROLL SENIOR CHORUS poses with its director, Mr. Young.

Freshman-Sophomore Chorus

Eighth Grade Chorus

Seventh Grade Chorus

The leaders of the FTA headed by Mr. Loren Simpson, advisor and Ruth Garrett, President.

FUTURE TEACHERS OF AMERICA

If these are going to be the future teachers of America . . . our future generations will be in good hands!

First row: 1. to r., Gerald Tarutis, John Haifley, Stella Boone, Joyce Wyand, Diana Smith, Sue Myers, Michael Shanks, Larry Harris, James Getty. Second row: 1. to r., Mr. Loren Simpson, FTA advisor, Joan Hansen, Virginia Hoover, Alice McGrew, Ruth Garrett, Mary L. Lerda, Ellen Brooks, Barbara Simmons, Cathy Horick, Robin Murray. Third row; 1. to r., Susan Michael, Kathy Banks, Aldra Lauterbach, Janice Wagner, Diane Wheeler, Elaine Folk, Joan Krumrine, Barbara Zumbrun, Marty Getty, Karen Sullenger, Joyce Sullivan. Fourth row: 1. to r., Donna Minnich, Linda Basler, Janice Cauwels, Clenda Viers, Diane Wainwright, Cheryl Pierce, Beverly Varnell, Irene Bachman, Pat Hahn, Becky Matthews, Virginia Benedict.

F.B.L.A.

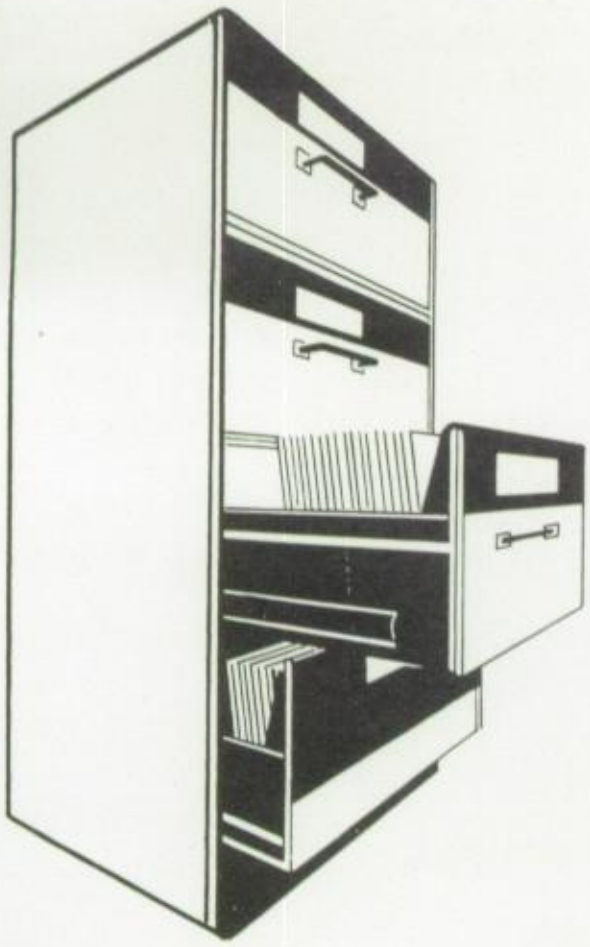

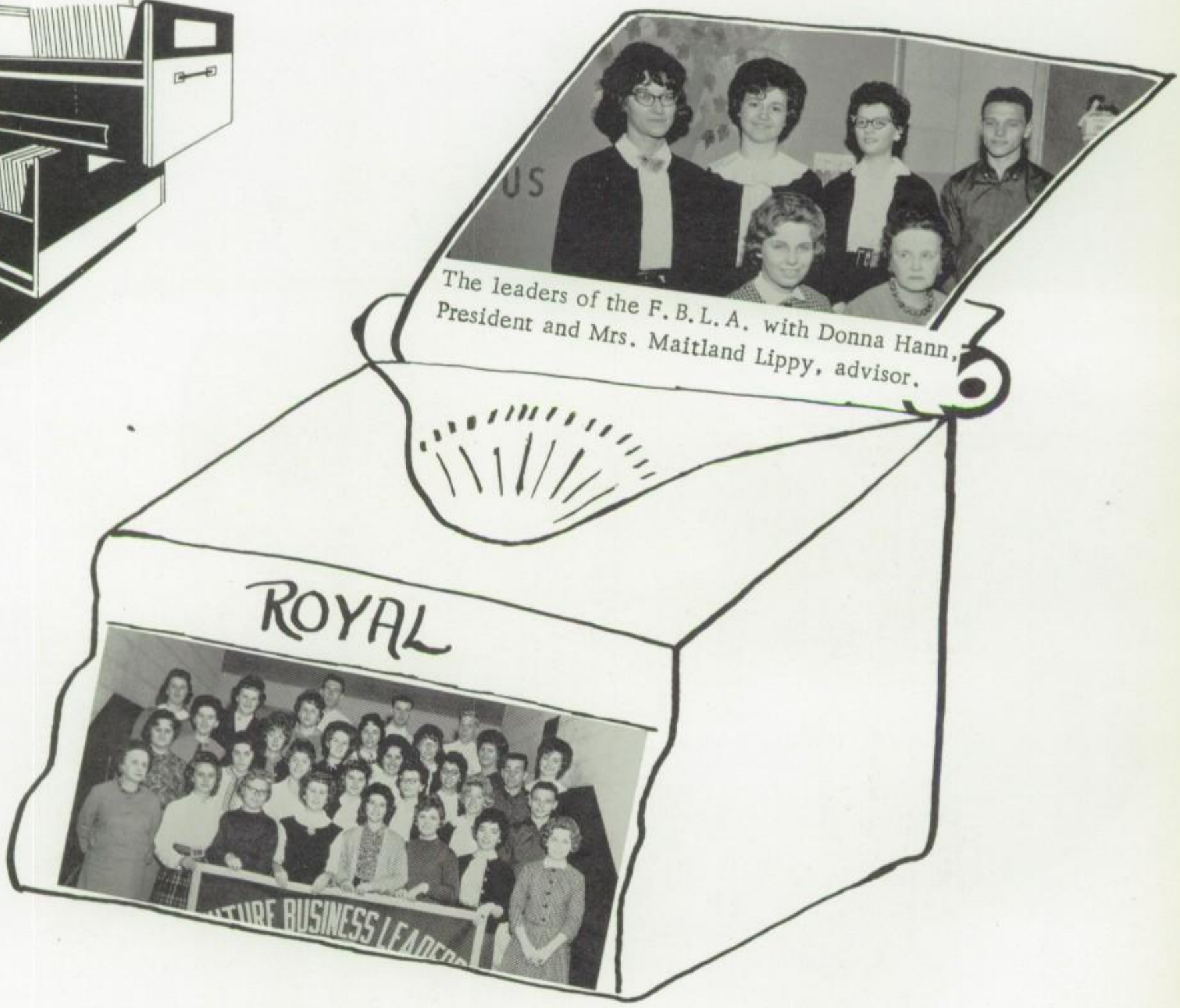

The leaders of the F.B.L.A. with Donna Hann, President and Mrs. Maitland Lippy, advisor.

First row: 1. to r., Mrs. Maitland Lippy, F.B.L.A. advisor; Joyce Hagan, Louise Schaffer, Betty Wilhelm, Brenda Utz, Bonnie Floyd, Cathy Horick, Donna Hann. Second row: 1. to r., Mary Ellen Miller, Linda Harrell, Sandra Keeney, Kathy Stonesifer, Suellen West, Barbara Simmons, Gene Mullenax. Third row: 1. to r., Judy West, Linda Gardner, Bari Lynn Seckley, Joyce Wyand, Diana Smith, George Renfro. Fourth row: 1. to r., Linda Smith, Kathy Walker, Joyce Naylor, Elaine LaMotte, Sandra Fridinger, Lennis Langgle, Shirley Stepp. Fifth row: 1. to r., Howard Martim, Lamar Ensor, Jesse Hull.

FUTURE FARMERS OF AMERICA

THE NATIONAL ORGANIZATION FOR BOYS STUDYING VOCATIONAL AGRICULTURE

The officers of the North Carroll chapter include: Seated, Ernest Martin, President; Standing, l. to r., James Hoffman, Darrel Schneider, Mr. Zigler, Larry Tasto, Robert Martin.

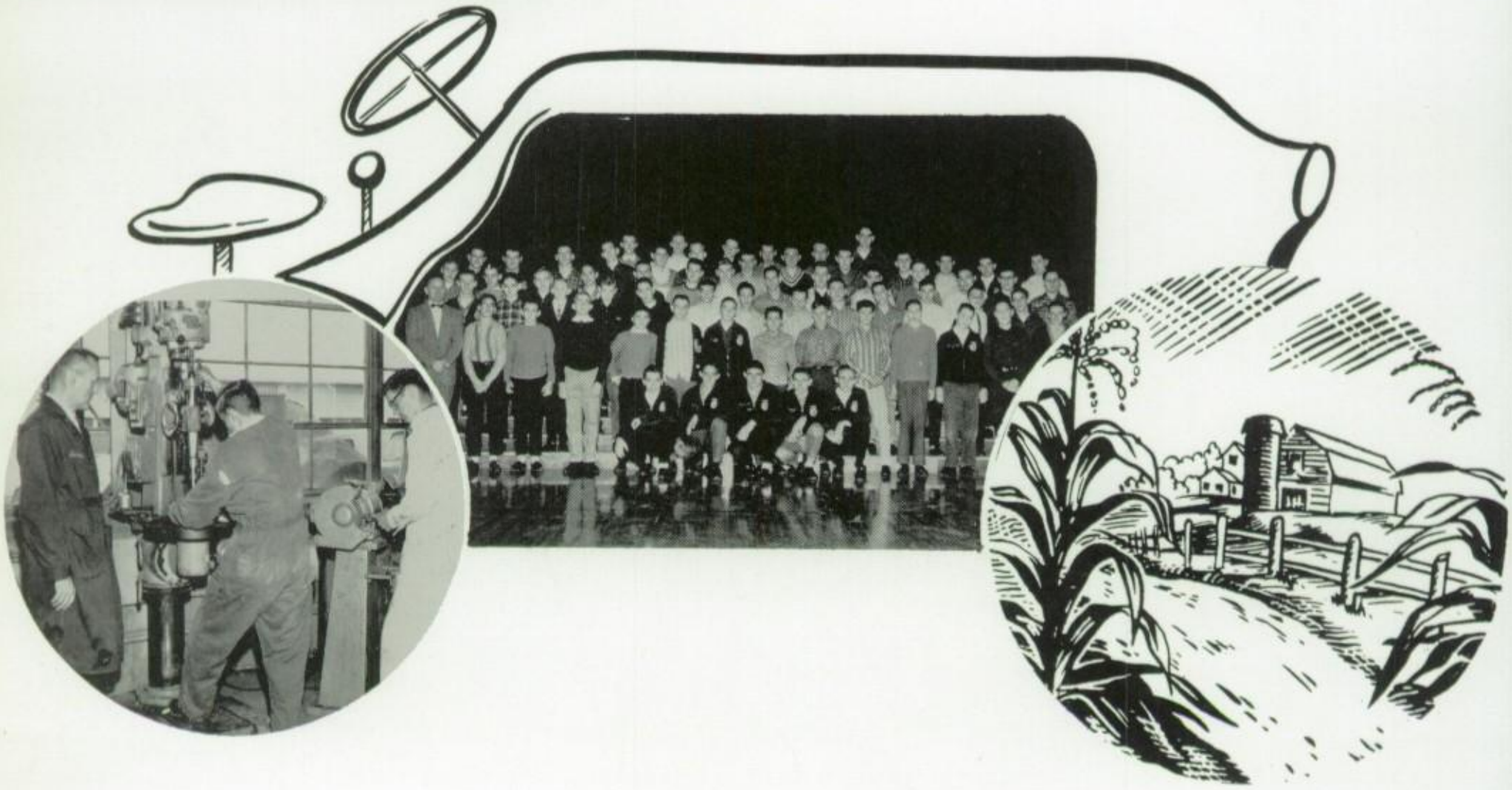

The members of the FFA in the above picture are: Seated, l. to r., James Hoffman, Darrel Schneider, Ernest Martin, Larry Tasto, Robert Martin; First: l. to r., J. S. Zigler, Fred Miller, Stephen McGhee, Robert Walz, John Langham, Richard Hann, Larry Jennings, Edward Bowers, Ronald Fleming, James Walsh, Val Classing, Bob Richards, Jeff Thomas, Richard Sterner. Second: l. to r., Ronald Ballweg, Dean West, Gary Redding, Tom Phillips, Robert Folk, Ernest Wheeler, Larry Burgoon, Louis Poole, Paul Sellers, Jerry Miller, David Buchanan, Paul Shaeffer, Dennis Utz. Fourth: l. to r., Robert Payne, Jim Aberts, Larry Martin, John Hyrcek, Melvin Walker, Tom Walsh, William Shamer, David Buford, Dennis Cullison, Billy Stoner, Thomas Krumrine, Leslie Wheeler, Earl Utz, John Benedict. Fifth: l. to r., Leroy Johns, Robert McGhee, Richard Nusbaum, Tom Sanders, Neil Houck, Darius Gross, Nevin Tasto, Leonard Shaffer, Vernon Groomes, Richard Steger, Robert Miller, Paul Swartzbaugh, Bradley Yelton. Sixth: l. to r., Richard Dell, Thomas Brooks, George Phillips, Carl Davidson, Terry Calp, Edgar Gist.

President, Virginia Hoover

Seated: 1. to r., Peggy Ruby, Louise Schaffer, Mary Ellen Miller, Yvonne Kopp, Elaine Folk, Virginia Hoover, Joan Hansen, Mrs. Lawyer, F.H.A. advisor; Stella Boone, Elaine LaMotte, Jeanne Uhler. Standing: 1. to r., Norma Green, Sandra Miller, Amy Raver, Elaine Tracey.

Signing up for the vaccine.

Both young and old receive the vaccine.

First row: 1. to r., Louise Smith, Judy West, Kathy Walker, Miss Barbara Yingling, F.N.A. Advisor; Jennifer LeGore, Beverly Varnell. Second row: 1. to r., Kathy Stonesifer, Janet Houck, Ellen Brooks, Robin Murray, Jeanne Hampshire, Connie Crispin, Dale Heinecke. Third row: 1. to r., Nancy Wilhelm, Linda Gardner, Marty Getty, Nancy Sexton, Linda Harrell, Jeanne Uhler. Fourth row: 1. to r., Pamela Hoffman, Janice Cauwels, Brenda Folk, Darlene Mills, Phyllis Brehm, Marcia Bensor. Fifth row: 1. to r., Maretta Utz, Faye Reed, Doris Dell.

Pharmacist preparing the Sabine Vaccine.

The Dr. with his able assistant, Marsha Benser.

The members of the G.A.A. prepare for their luau.

The new officers are being inducted by Mary Ellen Rugemer, retiring president.

THE GIRLS'

The members of the Girls' Athletic Association are: First row: 1. to r., Donna Hann, Pat Hahn, Diana Smith, Joan Hansen, Mary L. Lerda, Joyce Sullivan, Deanna Schneider, Aldra Lauterbach, Elaine Folk. Second row: 1. to r., Mrs. "Bonnie" Clendaniel, G.A.A. advisor; Jennifer LeGore, Marty Getty, Misti Green, Alice McGrew, Becky Matthews. Third row: 1. to r., Regina Rill, Judy Elseroad, Jeanne Hampshire, Phyllis Brehm, Susan Caldwell. Fourth row: 1. to r., Barbara Harris, Gloria Rill, Susan Daily, Ruth Grothe, Jansi Green.

ATHLETIC ASSOCIATION

The new "characters" of the G.A.A.

Elaine Folk and Pat Hahn prepare to serve refreshments at the Christmas fete.

The Seniors' last fling for the year!!!

WISDOM COMES TO NO ONE BY CHANCE

—SENECA

THE PANTHER'S TALE

JOHN DAILY AND DOROTHY GREENWOOD YEARBOOK KING AND QUEEN

Editor-in-Chief, Audie Lauterbach, checks final copy with Associate Editors Joyce Sullivan, left, Jan Wagner, right.

The Official Publication of the Student Body of North Carroll Jr. - Sr. High School Greenmount, Maryland

Published eight times during the school year

EDITORIAL STAFF

Aldra Lauterbach ---------- Editor-in-Chief
Janice Wagner ---------- Feature Editor
Joyce Sullivan ---------- News Editor
James Hoffman ---------- Photography Editor
Joan Hansen ---------- Girls' Sports Editor
John Haifley ---------- Boys' Sports Editor
John Daily ---------- Reporter
Elaine LaMotte ---------- Exchange Editor
James Getty ---------- Cartoonist
Diana Smith ---------- Typist
Barbara Simmons ---------- Typist
Pat Hahn ---------- Typist
Kenneth Mussari ---------- Adviser

Sports Editors, John Haifley. Joan Hansen, seated with John Daily, reporter.

Jim Hoffman, our Photographer, catches cartoonist, Jim Getty, in rare form.

The Editor-in-Chief gives the "word" to the typists.

The Movie Operators Club, under the direction of John Pfaff, Jr., advisor, and Ernest Martin, President, is in charge of the audio-visual aid equipment for the school. The club members are responsible for the operation and repair of the equipment.

THE N.C. ETTES

Joan Hansen, Co-captain

First row: l. to r., Susan Daily, Beverly Lang, Ellen Buchman, Pat Snyder, Ruth Grothe, Brenda Utz, Joan Hansen, Beverly Varnell, Jane Reed, Elaine Tracey, Regina Rill, Janet Houck, Linda Basler. Second row: l. to r., Christy Jordan, Sandy Bollinger, Linda Parker, Janice Cauwels, Barbara Simmons, Cathy Horick, Deanie Mills, Joyce Wyand, Nancy Berry, Yvonne Kopp, Audie Lauterbach.

Cathy Horick, Co-captain

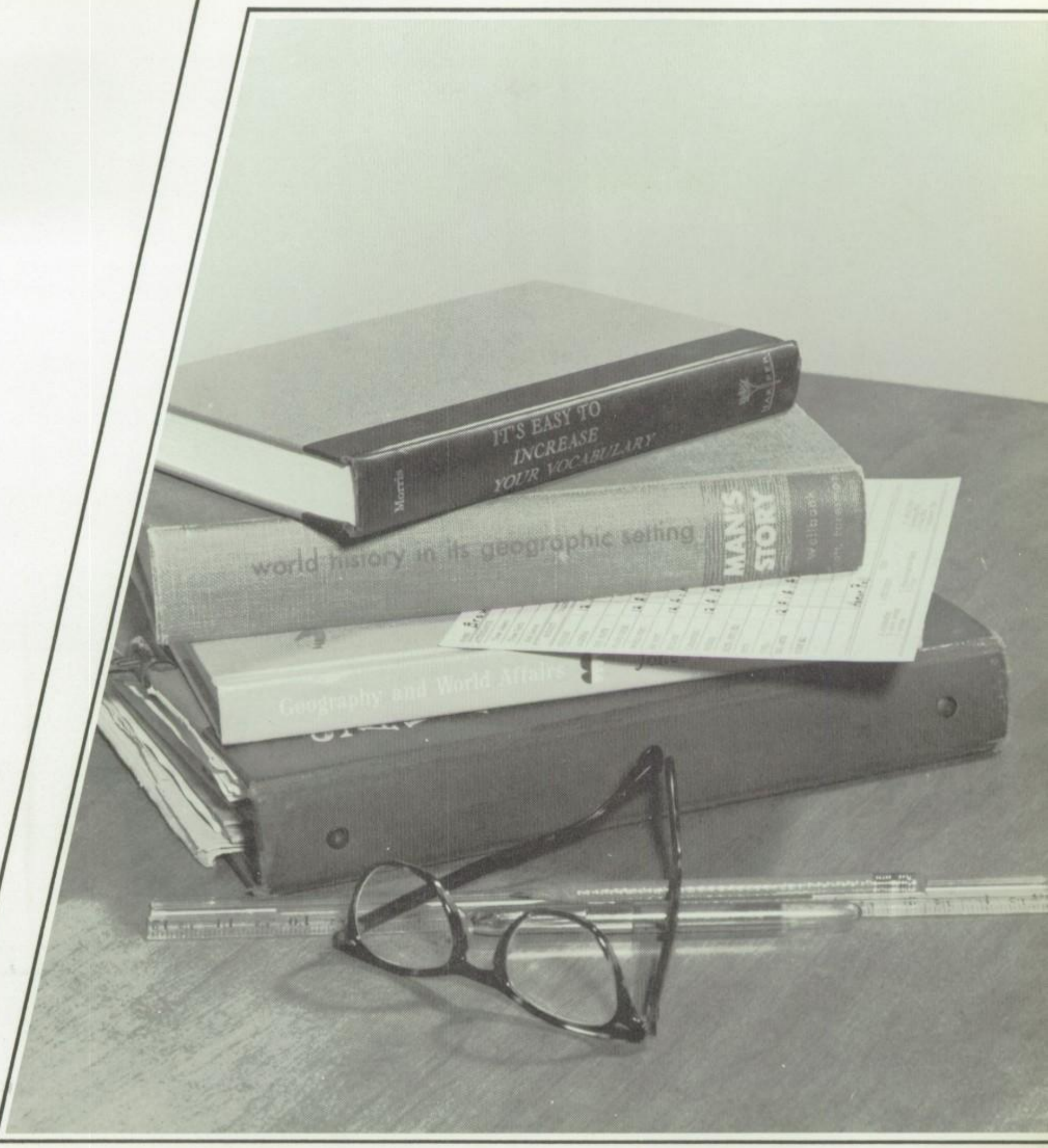
IT'S EASY TO
INCREASE
YOUR VOCABULARY
Morris
world history in its geographic setting
MAN'S
STORY
Geography and World Affairs

CLASSES

CLASS OF 1964

Tom Holbrook, President

Kathy Banks, Vice President

Virginia Hoover, Secretary

Joan Engle, Treasurer

Jane Reed, Historian

Bonnie Albaugh

Raymond Archer

Barbara Armacost

Douglas Bare

Linda Basler

John Benedict

David Benedict

Virginia Benedict

Barbara Bickford

Barry Black

Robert Bonney

James Bowman

Ellen Brooks

Eddie Burgoon

Terry Calp

Wayne Carr

Janice Cauwels

James Cheshier

Doris Cole

Connie Crispin

Richard Cuffley

Doris Dell

Richard Dell

Ralph Dull

Brenda Folk

Rodger Forbes

CLASS OF 1964

Max
Fowler

Gary
Furhman

Martha
Getty

Edgar
Gist

Misti
Green

Norma
Green

Robert
Greenwood

Judy
Grothe

Dennis
Hare

Dorothy
Harris

William
Harryman

Nancy
Heindel

Nora
Heindel

Jeanne
Henry

Hilda
Higgins

Joan
Hoff

Carol
Houck

Janet
Houck

Carolyn
Hypes

Leroy
Johns

William
Joiner

Gary
Kemp

Romaine
Kidd

Richard
Kuhns

Charles Lambert

James Laughter

Jennifer LeGore

Wayne Leppo

Barry Lippy

Sarah Loughry

Robert McGee

CLASS OF 1964

Alice McGrew

Joyce McKinney

Hazel Malone

Stanley Markle

Edward Martin

Peggy Masemore

Rebecca Matthews

Geraldine Merriken

Susan Micheal

Jerry Miller

Ralph Miller

Sandra Miller

Donna Minnich

Linda Mullenax

Robin Murray

Carl Myers

Sue Myers

Richard Nusbaum

Elmer Osborn

Linda Parker

Louis Poole

Bonnie Rakes

Faye Reed

Shirley Reed

Pamela Reedy

Katherine Rhodes

Wayne Rill

Carol Robertson

Peggy Ruby

Richard Schlerf

Paul Sellers

CLASS OF 1964

Barry Shaffer

William Shaffer

Edith Shaffer

Mary Shaffer

Robert Shipley

Willard Shirkey

Nancy Shower

Harriet Sible

Donald Smith

Leonard Smith

Rose Smith

Steve Somers

Karen Sullenger

John Tedder

Shirley Therit

Judy Tracey

Earl Utz

Maretta Utz

Carolyn Varnell

Clenda Viers

Diane Wainwright

Kenneth Warehime

Diane Wheeler

Nancy Wilhelm

Arlen Wisner

Lee Wright

Thomas Yelton

Eugene Yingling

James Zachidney

Barbara Zumbrun

CLASS OF 1965

Nancy Archer

Marie Barbe

Eloise Barnes

Bill Bauerlein

Brenda Benge

Marcia Bensor

Dorothy Benge

Nancy Berry

Sandra Bollinger

Rose Mary Brady

Phyllis Brehm

Thomas Brooks

David Buchanan

Ellen Buchman

David Buford

Dennis Bull

Larry Burgoon

Debbie Burke

Susan Caldwell

Joan Calhoun

Larry Calhoun

Dennis Collett

Peter Comings

Carol Cooper

Bruce Davidson

Carl Davidson

Linda Davidson

Milo DePalmer

Melvin Dubs

Nancy Dutterer

CLASS OF 1965

Dennis Eisenhuth

Judy Elseroad

Patricia Everhart

Gary Farver

Grace Flannery

Bob Folk

Dwight Fosbenner

Michael Garland

Patricia Geisler

Nancy Glover

Thelma Goode

Beverly Graham

Vernon Groomes

Dale Grote

Paul Hahn

Jean Hale

Jeanne Hampshire

Dennis Hann

Kenneth Hare

Dale Heinecke

Pamela Hoffman

Marie Hollinger

Larry Jennings

Christy Jordan

Predita Kelly

Kenneth Kemp

Larry Knatz

Yvonne Kopp

Norma Krumrine

Thomas Krumrine

CLASS OF 1965

Brenda Lang

Barbara Lang

Lynda Langham

Jolinda Lashbaugh

Walter Loughry

James Lutz

Sandy Lyons

Martha Miller

Robert Miller

Richard Monroe

Louise Murray

Donald Myers

Leroy Myers

William Nash

Gail Nott

Linda Ogg

Judy Penrod

Donna Peterson

Albert Phillips

Tom Phillips

George Phillips

Sharon Preston

Linda Price

Donna Rakes

Phyllis Renfro

Donna Reitz

Barbara Rhoten

Beverly Rhoten

Dennis Rhoten

Ann Richards

CLASS OF 1965

Thomas Rill

Regina Rill

Moritz Ritterbusch

Frank Robinson

Barbara Rote

Carolyn Ruby

Ruth Ruby

Robert Ruhlman

Barbara Rupp

Cheryl Rupp

Esther Rupp

Thomas Sanders

Harold Sater

Roland Schaeffer

Ruthetta Schaeffer

Betty Seaks

Larry Seckley

Nancy Sexton

Paul Shaeffer

Arlene Shaffer

Karen Shaffer

Leonard Shaffer

Martha Shaffer

Wayne Shaffer

Peggy Shanks

Sharon Simpson

Faye Slorp

Sharon Smith

Dick Steger

Richard Sterner

CLASS OF 1965

Eugene Sterner | Eugene Stiffler | Michael Stonesifer | Patsy Stump | Julie Sullenger | Paul Swartzbaugh

Bruce Treadway | Phyllis Trapp | Elaine Tracey | Donna Tracey | Dean Therit | Nevin Tasto

Robert Utz | Dennis Utz | Linda Waddell | Robert Walker | Linda Warehime | Sheila Weber

Ernest Wheeler | Leslie Wheeler | Linda White | Raymond Wike | Robert Wildasin | Lynn Witter

Ray Woolard | Beverly Yelton | Dennis Yingling | Jo Ann Zeller

James Aberts
Ruth Bachman
Mark Bamberger
Larry Bankert
Paulette Benge

Linda Bentz
Carolyn Bollinger
Gerald Bollinger
Edward Bowers
John Brandenburg

Barry Brooks
Richard Burkett
Allen Chaffman
Valentine Classing
Robert Cooper

David Crispin
Jeanette Cuffley
Dennis Cullison
Betsy Cunningham
Steven Curry

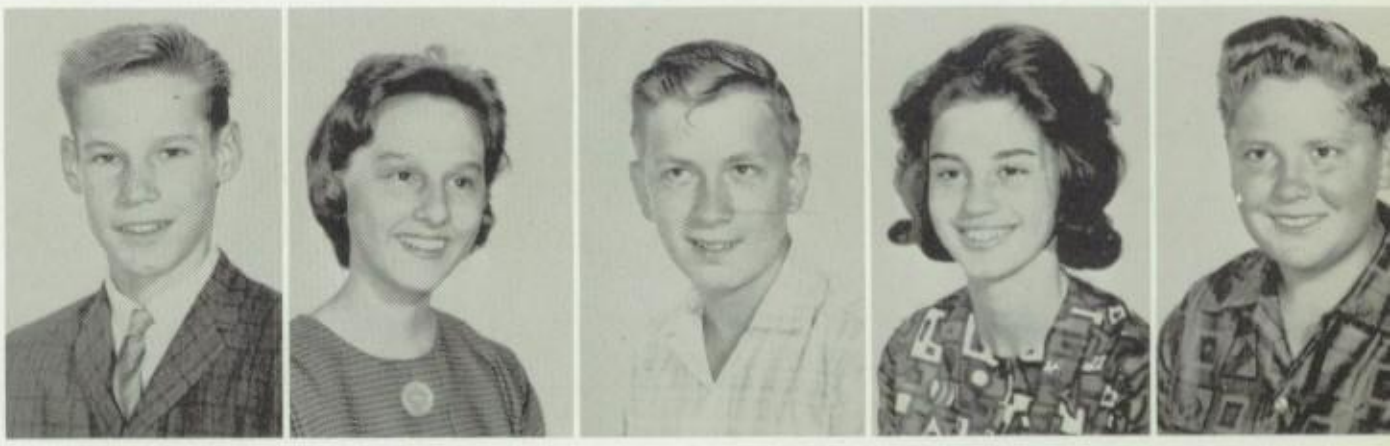

CLASS OF 1966

Susan Daily

Beverly Davidson

Jerry Davidson

Jeffrey Dell

CLASS OF 1966

Carleton Denner

Owen Ecker

Vernon Eyler

Ronald Fleming

Phyllis Fowble
Wayne Francis
Orville Freitag
Elva Fridinger
Linda Fridinger

Joyce Geiman
Dianne Gill
Jansi Green
Ruth Grothe
Ruby Groft

Darius Gross
Susan Hagan
Sue Hahn
Beverly Hale
Linda Hampshire

Richard Hann
James Hansen
Kenneth Harrell
Barbara Harris
Donna Harris

Eugene Harris
Linda Harris
Marilyn Herbst
Jimmy Hickman
Paul Higgins

James Hill
David Horst
Betty Hossler
Neil Houck
John Hrycek

Jean Hurt
Glenna Jackson
Janice Jennings
John Joiner
Virginia Jones

Brian Kopp
Beverly Kreitzer
Sharon Lamon
John Langham
Vada Lyons

CLASS OF 1966

Larry Martin

Robert Martin

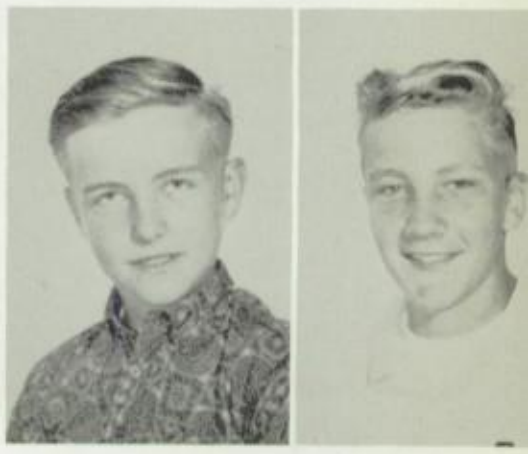

Betty Masemore

Sylvia May

CLASS OF 1966

Stephen McGee

Eugene McGrew

Carolyn McIlwee

Linda McLendon

Charles Miller
Donald Miller
Frederick Miller
James Miller
John Miller

Marlin Miller
Larry Mullenax
Robert Murray
Sandra Nott
John Nash

Donald Nelson
Edward Osmond
Amy Raver
Marsha Rebert
Gary Redding

Raymond Reed
Gary Reese
Brenda Richarts
Robert Richards
Donna Riggin

Barbara Rill
Dennis Rill
Gloria Rill
James Rill
Kenneth Rill

Linda Rill
Mary Rill
Ronald Ringer
Martha Ruhlman
Larry Shaffer

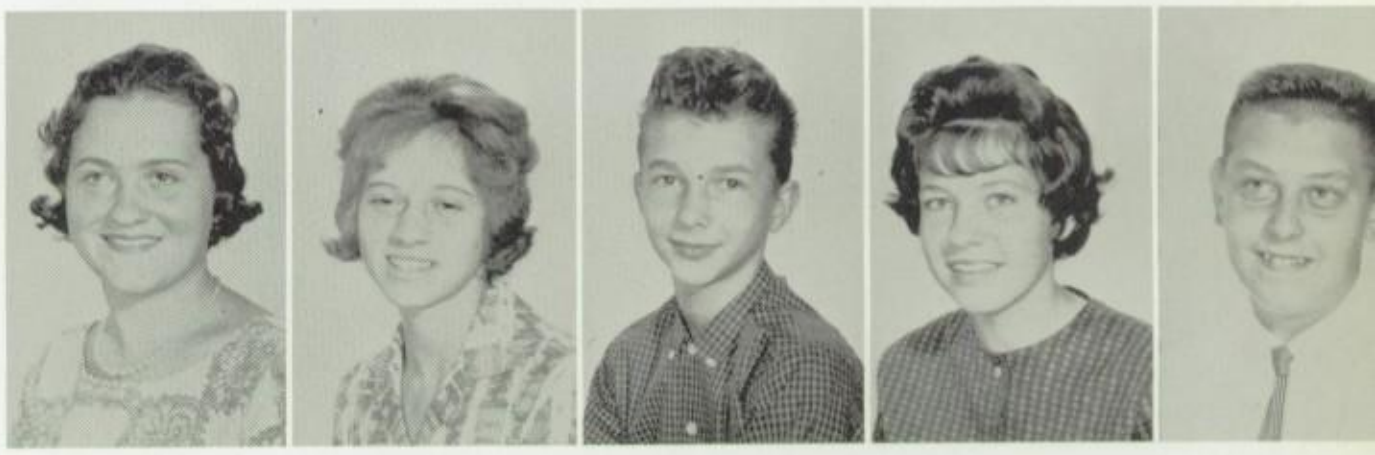

Leslie Sands
Jeffrey Shaffer
Regina Shaffer
Ruth Shaffer
William Shamer

Richard Sloman
Carol Smith
Edward Smith
Thomas Smith
Vonnie Smith

Patricia Snyder

Fay Starrett

Larry Staub

Raymond Stoner

CLASS OF 1966

CLASS OF 1966

Violet Stremmel

Janice Sullenger

Sandra Taylor

Jeffrey Thomas

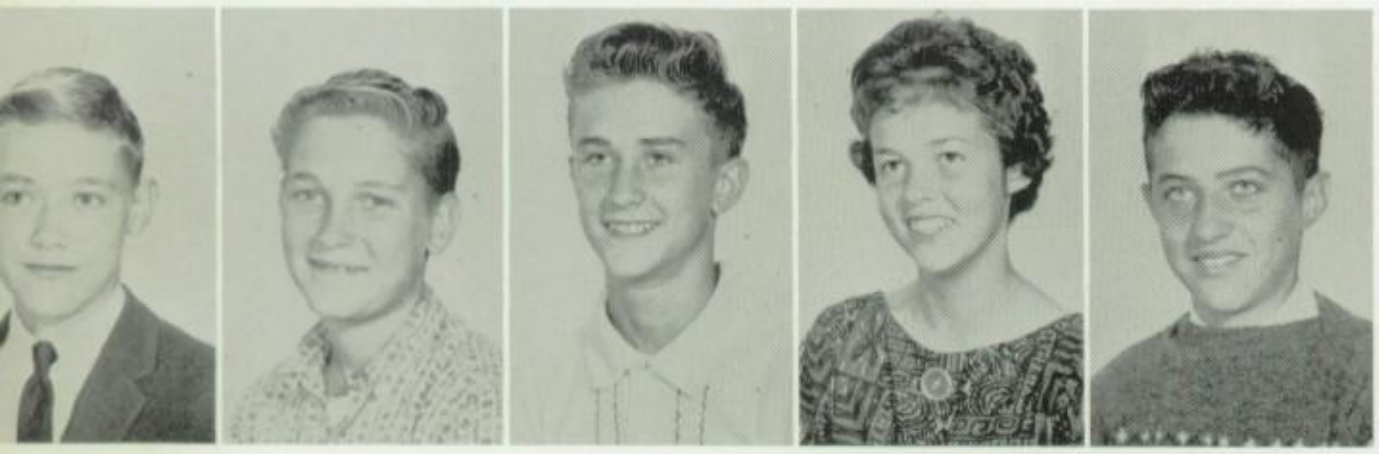

Herbert Tracey
Richard Trapp
Benjamin Treadway
Barbara Utz
James Wagner

John Wainwright
James Walsh
Thomas Walsh
Robert Walz
John Warner

Catherine Wentz
Dean West
Edward Wheeler
Donald Wheeler
Linda Wisner

Frank Wojoiechowski
Barbara Yelton
Bradley Yelton
Sharon Zepp

Walden
OR
LIFE IN THE WOODS
BY
HENRY DAVID THOREAU
WITH
WOOD-ENGRAVINGS BY
THOMAS W. NASON

JUNIOR HIGH

MR. CHARLES HAVENS, M.A.; Social Studies

MRS. JUNE HALE, A.B.; Physical Education and Mathematics.

"Why, General Lee once told me. . ."

8th GRADE

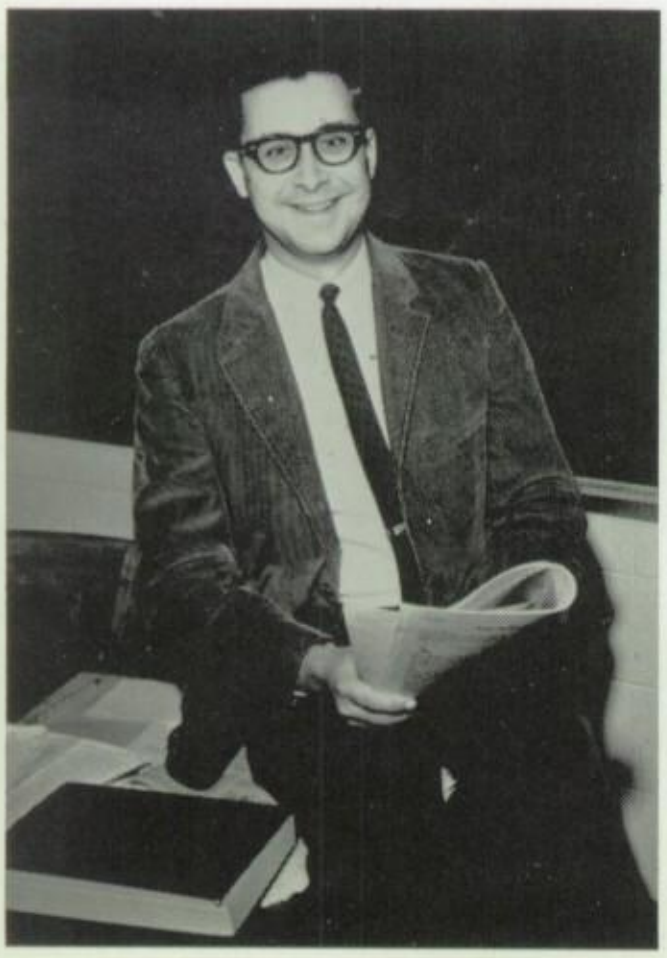

MR. DAVID WARNER, A.B.; English

MRS. VIVA ENGLE, A.B.; Home Economics and English

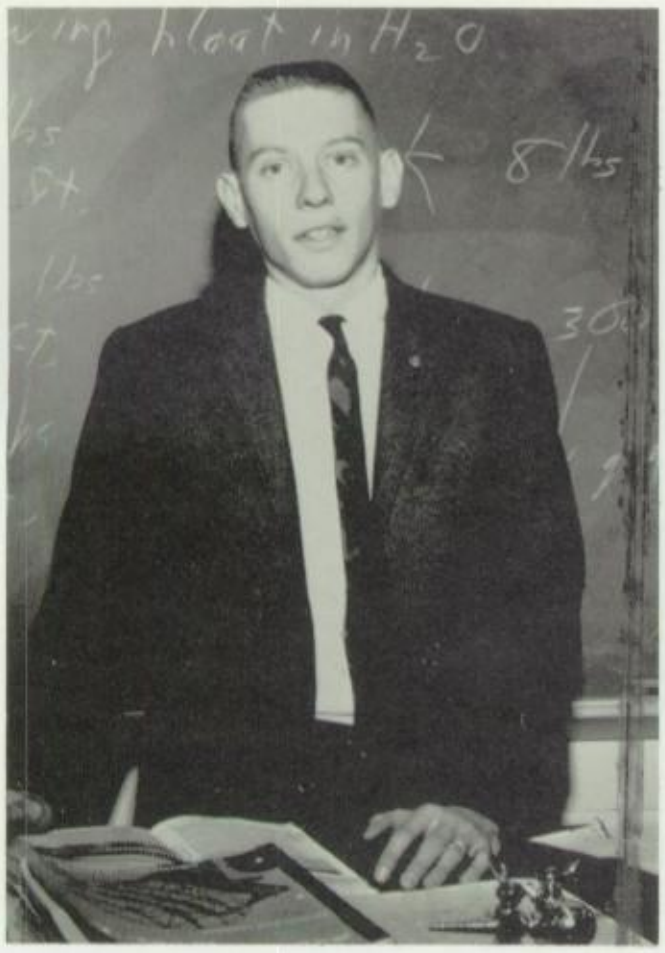

MR. DONALD RECK, B.S.; Science

Stir that H_2SO_4 very carefully!

FACULTY

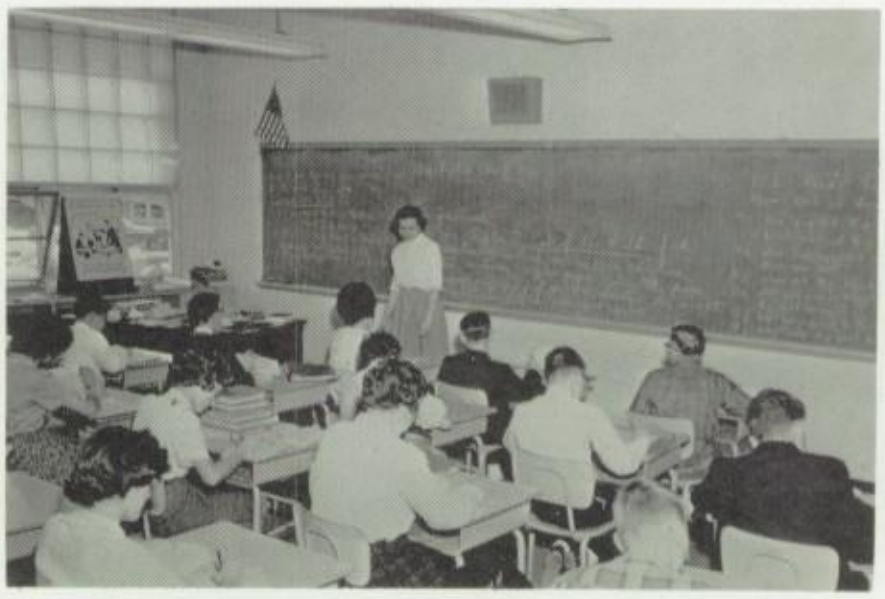

Knowledge is gained under the teacher's guidance.

What would we do without teachers!

MRS. JoANN WOOD, B.S.; English and Guidance Counselor

EIGHTH GRADE

David Abbott
Brenda Alban
Donald Alban
Thomas Albaugh
Alberta Armant

Elmer Anderson
Richard Arnold
Shirley Ayers
Doris Bachman
Glenn Barbe

Janice Barbe
Abby Bare
Bernice Barrett
Eddy Bauerlein
Frank Bauerlein

James Baughman
Mary Ellen Baughman
Diane Belt
James Bennett
Linda Bond

LeRoy Bowman
Martha Bowman
William Bowman
Rosalee Buchanan
Raymond Buchman

Beverly Bull
Robert Burleson
Marilyn Calp
Shirley Calp
Thomas Cantrell

EIGHTH GRADE

Barbara Davidson
Ronald Davidson
Mariesal Davis
Roger Dell
Roger Dillow

Linda Dovell
Robert Ensor
Joyce Feeser
Kathy Flater
Barbara Foard

Richard Fox
Gregory Fridinger
Carroll Fuhrman
Susan Gebhardt
Thomas Gordon

Brenda Graybeal
Linda Groft
Muriel Groomes
Darryl Hann
Betty Harris

Kathy Harris
Lawrence Harris
Eddy Henry
William Higgins
William Hipp

Darlene Hollinger
Diane Horst
Charlotte Jordon
William Kemp
Lewis Keyser

EIGHTH GRADE

Michael Kidd
Wanda King
Curtis Koerner
Carolyn Kopp
Diane Lang

Dixie Lang
Donald Lang
Patsy Langham
Tim Lare
Rodney Leese

Mae Leinart
Michael Leister
Carolyn Leppo
Betty Jo Loughry
Darlene Luckabaugh

Bradley Martin
Brenda Martin
John Martin
Nelson Martin
Ronald Martin

John Matthews
Carol Miller
Kathy Miller
Lois Miller
Lynda Miller

Doris Millender
Brenda Murray
Sharleen Naylor
Linda Neiser
Charles Nelson

EIGHTH GRADE

Crandall Null
Gloria Ogg
Dale Pearce
Sandra Peterson
Cathy Rader

David Reisinger
Alice Rhoten
Carl Rhoten
David Rhoten
Linda Rhoten

David Richards
Barbara Rill
Dorothy Rill
Nyrtle Rill
Raymond Rill

Steven Rill
Mary Robertson
George Ruby
Helen Ruby
Kenneth Ruby

Mary Lois Rupp
Michael Sater
Carolyn Sanders
Michael Schaeffer
Joyce Schlerf

Ann Schwinn
Michael Seipp
Dennis Shaffer
Linda Shaffer
Marie Shamer

EIGHTH GRADE

Alfred Shanks
Janice Shirkey
Gwyn Simmons
Barbara Sloman

Larry Smith
Raymond Sparks
Gwyneth Steger
Peggy Stewart

Steve Tawney
Robert Utz
George Walsh
Loretta Walsh
Donald Walz

Dennis Warehime
Esther Warner
Winston Warner
Josephine Weiss
Guy Wentz
Lewis Wentz

Susan Wheeler
Elizabeth Wike
Marjorie Wike
Ronald Wike
Eddy Wisner
Susan Wright

Richard Wyatt
Donna Yelton
Sandra Yelton
Shelva Yingling
Donna Zeep
Phyllis Zumbrum

SEVENTH GRADE FACULTY

MR. DENNIS HARMON, A.B., M.A.; Physical Education

MR. SAMUEL MANN, A.B.; Science and Mathematics

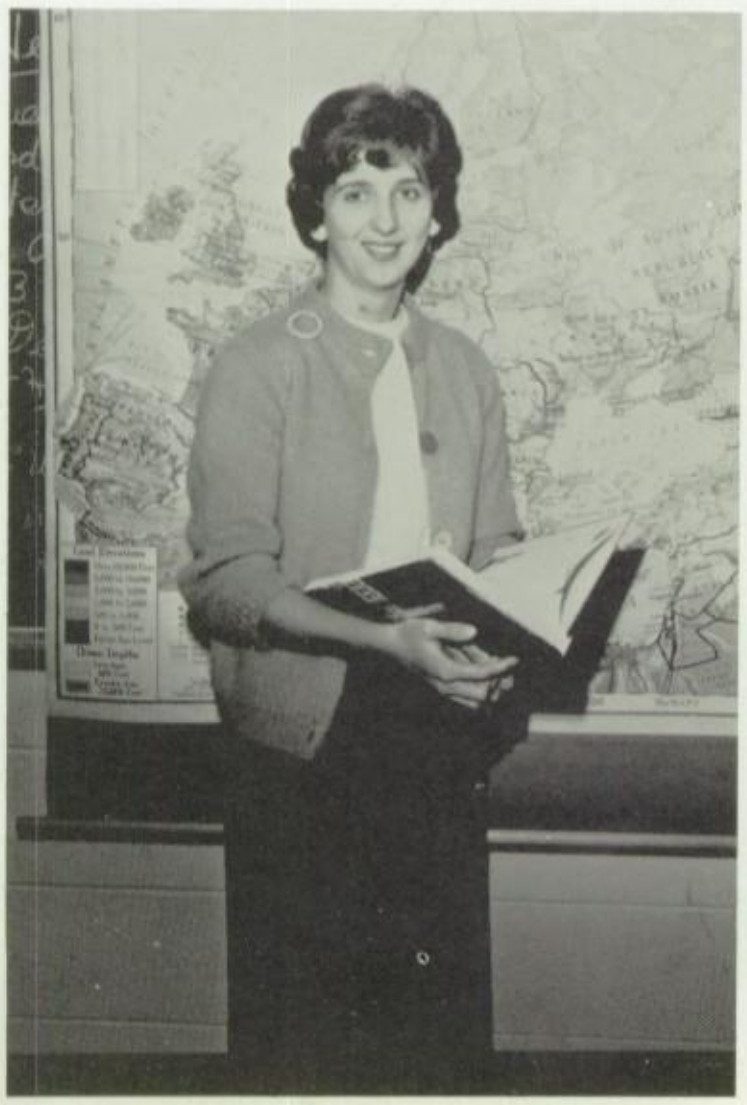

MISS PAT KREBS, A.B.; Social Studies

MRS. MILDRED ECKER, A.B.; Mathematics

SEVENTH GRADE FACULTY

MISS FREDA MUELLER, B.S.; English

"Once upon a time. . ."

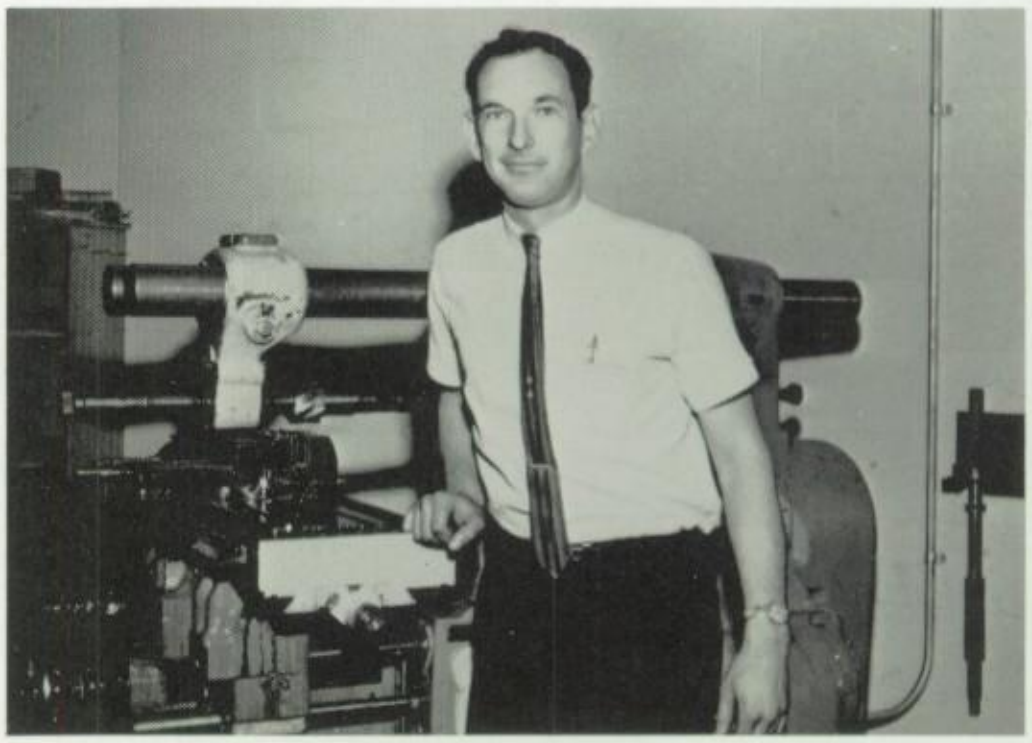

MR. GORDON DAVIS, Registered Tool and Dye Maker; Industrial Arts and Metal Shop

SEVENTH GRADE

Judy Alban
Kathy Alban
Linda Aronhalt
Jerry Ball
Beverly Barrett

Bernard Bauerlein
Linda Bennett
Doris Blacksten
Lawrence Ballwig
Lois Brehm

Charles Burkett
Faye Calhoun
Allen Calp
Karen Canoles
Richard Cole

Dale Davidson
Dean Davidson
Gary Davidson
Gregory Dell
Jon Denner

Lawrence Doyle
Barbara Everhart
Eugene Flannery
Georgia Folk
Jerry Fowler

Gary Fridinger
Linda Garrett
Dennis Gill
Rebecca Gouker
Margaret Greenwood

SEVENTH GRADE

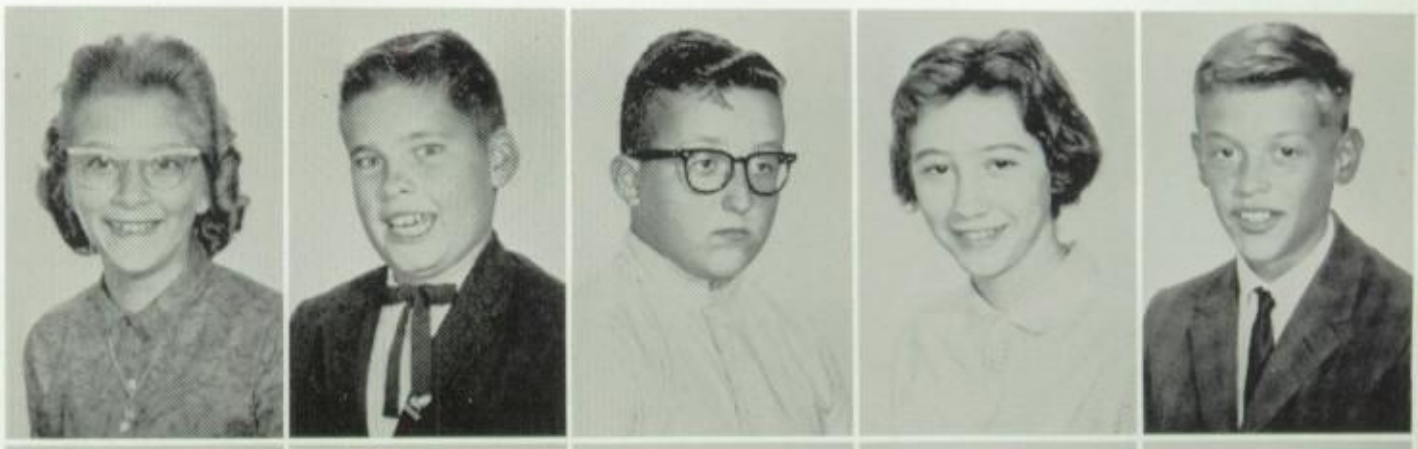

Carolyn Grogg
Glenn Hagan
Fred Haifley
Carol Hale
John Hale

Diana Hare
Steven Hare
Cheryl Harris
Deborah Harris
Roger Harris

Nancy Harryman
Virginia Heinecke
Nell Higgins
Larry Higgins
Charles Hollman

Sally Hrycek
Dorothy Hypes
Maureen Kemp
Kenneth Kiler
Edward Koerner

Ira Krenzer
David Lamon
Calvin Lang
Lawerence Lang
Donald Leese

Sandra Lippy
Jeffrey Lohmeyer
Joyce Long
Barbara Loughry
Roger McGrew

SEVENTH GRADE

Wayne McPeak
Eugene Matysek
Rosemary Merriken
Carolyn Miller
Earl Miller

Melvin Miller
Dennis Myers
Donna Faye Nace
Nadine Naylor
Bette Osmond

Jerry Pearce
Carroll Phillips
Anna Powlak
Ruth Ann Rader
Steven Rakes

William Rakes
Larry Reed
Dale Renfro
Sandra Rhoten
Janice Rhoten

Beverly Richards
Richard Richards
Betsy Rill
Gordon Rill
Ronald Rill

Sandra Rote
Mary Ruby
Janet Ruhlman
Beverly Rupp
Dennis Sanders

SEVENTH GRADE

Terry Seckley
Dana Seipp
Steve Seitz
Joyce Shaffer
Kenneth Shaffer

George Sible
Sharon Sies
Georgia Smith
Helen Smith
Lewis Smith

David Starrett
Fay Stonesifer
Dorothy Taylor
Patsy Tedder
Dale Therit

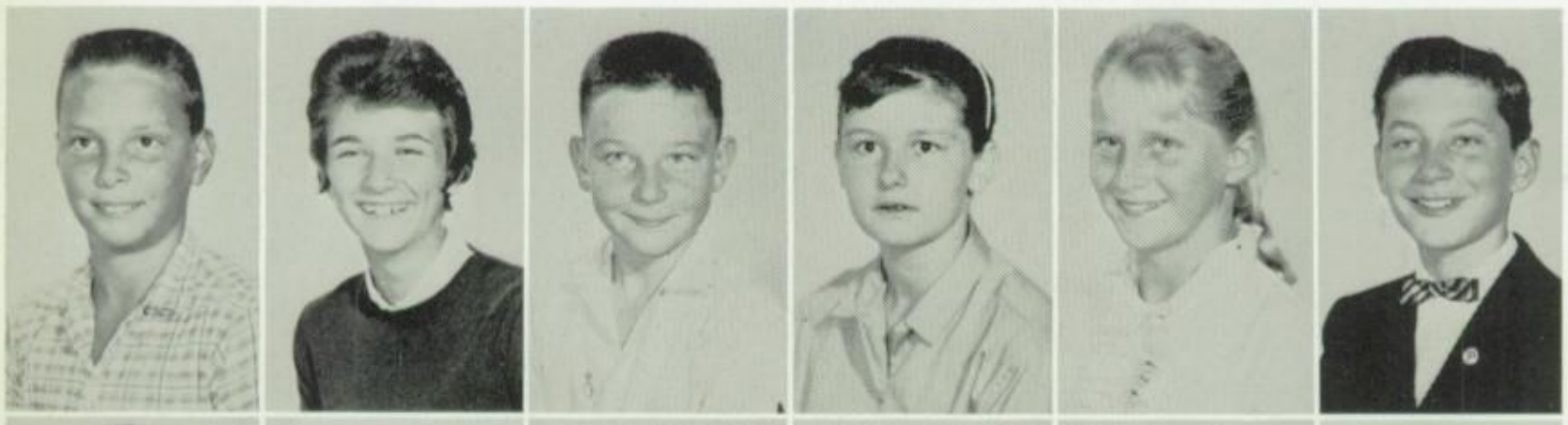

Darvin Therit
Gail Thomson
Joseph Tracey
Sandra Tracey
Sandra Treadway
David Trone

John Vaughn
Wayne Walsh
James Warner
Richard Weaver
Evelyn Werner
Martha West

Barbara Wheeler
Sharon Wisner
Ronald Wolfe
Sandra Wyand
Herbert Wyatt
Charmayne Zepp

ADVERTISERS

Irene Bachman
Dottie Berry
Alice Blevins
Stella Boone
Carolyn Elaine Canoles
Bonnie Floyd
Elaine Folk
Sandra L. Fridinger
Frances Frock
Linda Gardner
Ruthie Garrett
Dorothy Greenwood
Joyce Hagan
Pat Hahn
Donna Hann
Joan "Scooter" Hansen
Linda Harrell

Sandy Harris
Linda Mae Hollinger
Cathy Horick
Sandy Keeney
Joan Krumrine
Elaine LaMotte
Lennis Marie Langgle
Audie Lauterbach
Mary Louise Lerda
Bonita Kay Main
Corrine Miller
Mary Ellen Miller
Deanie Mills
Claudette Morris
Joyce Naylor
Margaret Ritterbusch
Kathryn Louise Schaffer
Bari Lynn Seckley

Barbara Simmons
Diana Gail Smith
Linda Smith
Louise Smith
Shirley Stepp
Arlene M. Stonesifer
Kathy Stonesifer
Joyce Sullivan
Brenda Mae Utz
Bev Varnell
Janice Wagner
Kathy Walker
Judy West
Suellen West
Betty A. Wilhelm
Dolores Wike
Joyce Marie Wyand

THE GIRLS OF

1963

SPORTSMAN'S HALL

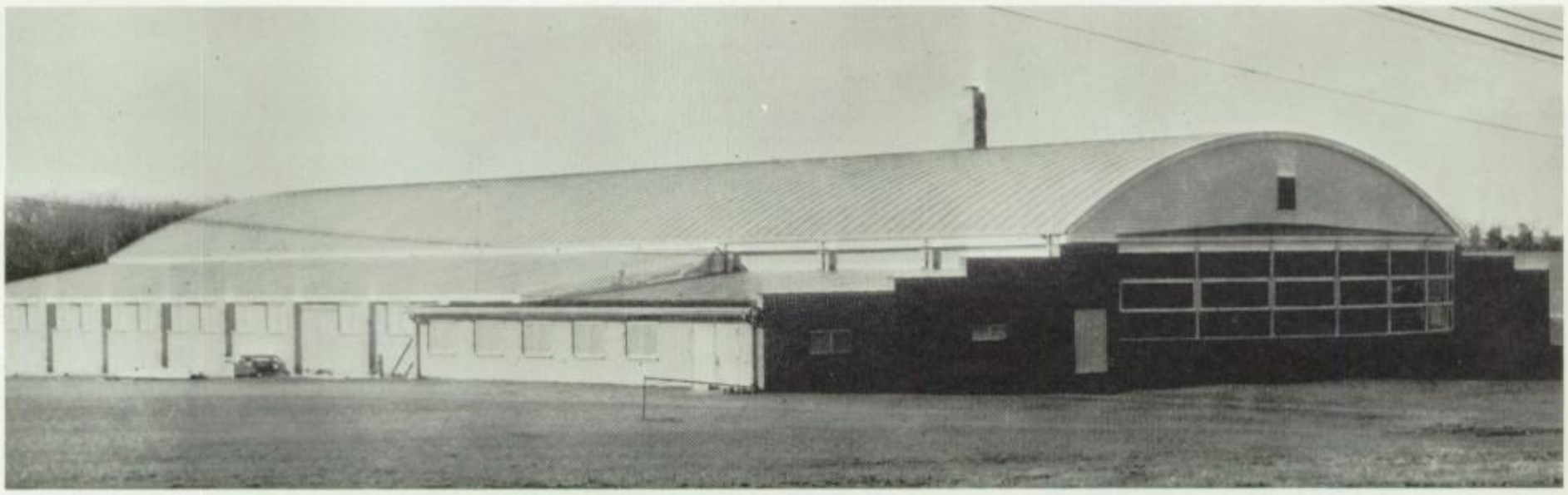

HARRY W. MORFOOT, Manager

Opening Evenings 7:30 to 11:00 P.M.
Saturday and Sunday Matinee 2 to 5 P.M.
Saturday Midnight Sessions 11:15 to 2:00 A.M.

SKATING PARTIES

Catered to Churches, Schools and
Business Organizations
Full Line of Skating Equipment on Sale
Skates to Rent

Tel. FRanklin
4-2559

Baltimore-Hanover Pike Maryland Road 30
3 Miles South of Hampstead
4 1/2 Miles North of Reisterstown, Md.

DUTTERER'S

OF MANCHESTER, INC.

SUPER MARKET

2 Miles South of Manchester on Route 30
Phone FRanklin 4-3844

FROZEN FOOD PROCESSING
115 So. Main Street, Manchester
Phone FR 4-3011

SLAUGHTER HOUSE
115 So. Main St., Manchester
Phone FR 4-3011

HAMPSTEAD BANK

Member
Federal Deposit Insurance Corporation

Hampstead, Maryland

KOPP'S COMPANY, INC.

Lumber--Millwork--Building Supplies

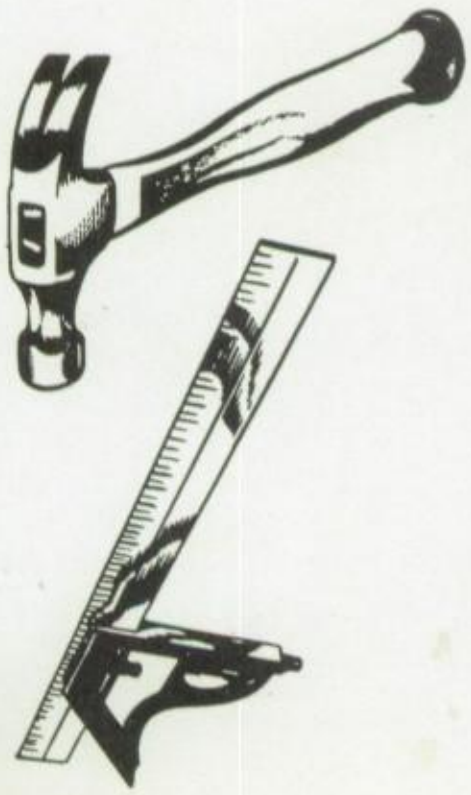

KOPP'S COMPANY, INC.
"Where the Home Begins"
Custom Made Millwork

Evenings Call
FREDERICK "TAB" MARTIN
FRanklin 4-2714

Office
Phone: FRanklin 4-3811
Lineboro, Maryland

L. G. BALFOUR CO.

Tom Holbrook and
Ellen Brooks
admire
Elaine Folk's
Balfour Ring

Class Rings
Graduation
Announcements
Name Cards

HENRY WITTICH, JR., Representative

YOUR SCHOOL PHOTOGRAPHER

WESTMINSTER STUDIO

Polaroid Film
Photographs Anytime--Anyplace

39 East Main Street
Westminster, Md.

CHARLES F. MAGEE, Owner

Phone: TIlden 8-4700

WIDERMAN TRACTOR AND IMPLEMENT SALES

Massey-Ferguson

New Holland

Westminster, Md. #3

WALSH FUEL & SUPPLY CO.

Shell Products

Fuel Oil, Kerosene, Oils and Greases

FR 4-3081

Hampstead, Maryland

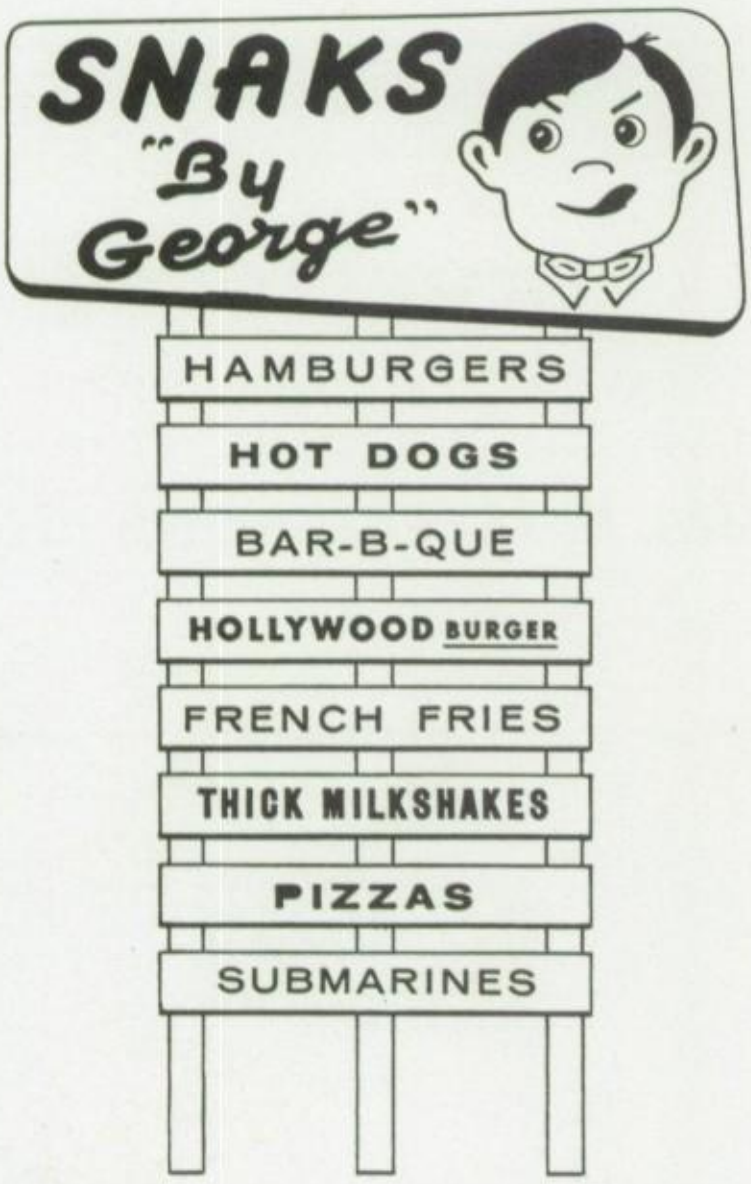

Route 140 and Sullivan Rd.
Westminster, Md.
Phone TIlden 8-9110

It's Always a Pleasure - Always Convenient - Always Economical to Do All Your Shopping at the

WESTMINSTER SHOPPING CENTER.

Now 25 Stores and Offices to Serve You

Never a Parking Problem - Courteous Service

Englar Road

Westminster, Maryland

DePALMER'S

AUTO WORKS AND
24-HOUR TOWING SERVICE

Body and Fender Repairs

Automatic Transmission

FR 4-6133 Manchester, Md.

BESSIE'S

BEST FLORIST AND GIFTS
Specializing in Live and
Artificial Arrangements
Potted Plants, Dish Gardens
Milk Glass
Hand Blown Glasses by Rainbow
Phone FR 4-2836
Hampstead, Maryland

PHILIP L. NAGLE

Painting and Paper Hanging

Hampstead, Maryland

FR 4-5525

Satisfaction Guaranteed

JOSEPH L. MATHIAS AND SONS

Monuments

Westminster - Baltimore

Hanover

THE FARMERS' MUTUAL FIRE
INS. CO.
OF DUG HILL

Manchester, Maryland

WILLIAM L. HOFFMAN
Sec.-Treas.

Always insist on the finest in
meats and meat products, ask
for - MYERS'
A complete line of fresh and
smoked meats
Frankfurters, and Cold Cuts
Made only from the finest meats.

WM. F. MYERS' SONS, INC.

Westminster, Md.
Phone TI 8-8710

SHARKEY'S

Coffee Shop and Dining Room

U.S. Route 140 - 3 Miles East

Westminster, Md.

Friendly 24 Hour Service

TI 8-5915

HAHN'S
OF WESTMINSTER

CARROLL COUNTY
MEAT PRODUCTS

Famous Country Sausage

TIlden 8-4200

R. E. BERWAGER
Dealer in Livestock
Phone: FRanklin 4-2551

OLAN R. HARE
Linotype Composition
Reproduction Proofs - Makeup
26 S. Gay St. Baltimore 2, Md.

NOTT'S GULF SERVICE
Gas Tires Oil
Lubrication Washing
Phone: FR 4-7112
Manchester, Md.

MILLS RADIO & PHONOGRAPH REPAIR
JOSEPH MILLS
210 South Main Street
Manchester, Maryland
Phone FRanklin 4-2708

JACOBS BROS., INC.
Manufacturers of Bob Evans
Uniforms

SNYDER'S SUNOCO
STATION
Reisterstown, Maryland

THE NORTH CARROLL
HIGH SCHOOL
YOUTH FOR CHRIST
CLUB

WERTZ GARAGE
Farm Equipment
Delaval Milkers, Dairy Supplies
Westinghouse Appliances
Lineboro, Md., Phone FR 4-2672

DUTCH CORNER RESTAURANT
GEORGE - MILLIE
Phone: FRanklin 4-4983
28 S. Main Street
Manchester, Maryland

J. STONER GEIMAN & SONS
Westminster, Maryland

WINAND'S MONKEY
BUSINESS
GEORGE WINAND
Manchester, Md. FR 4-2316

Compliments of
HARE BROS.
PLUMBING AND HEATING
Winkler Oil Burner - Myers Pumps
FR 4-2667 Hampstead, Maryland

REISTERSTOWN CITY
SERVICE
Reisterstown, Maryland

FRED'S BAR & GRILL
"Sea Food in Season"
Manchester, Maryland

CHARTLEY SHELL
Reisterstown, Maryland

Best Wishes to the
Class of 1963
JOE SADLER
RECORD HOPS

GEORGE I. BOLLINGER & SON
Mason Contractors
Hampstead, Maryland
Phone FR 4-5301

MILLER'S STORE
Lineboro, Maryland
Phone FR 4-3554

WRIGHT'S RADIO SHOP
Hampstead, Maryland

T. W. MATHER AND SONS
DEPARTMENT STORE
Westminster, Maryland

TRONE AND WEIKERT
Center Square
Hanover, Pennsylvania

R. F. WARNER SONS
Feed - Grain
Lineboro, Maryland
Phone 374-2660

HENRY H. WARNER & SON
Livestock Dealers
Lineboro, Maryland
Phone Glen Rock 3741

ARNOLD'S JEWELRY STORE
Jewelry and Watches - Clocks
and Watches - Custom Made Rings
FR 4-4403
2 North Main Street
Hampstead, Maryland

MAURER & MILLER MEATS, INC.
Retail and Wholesale
Successors to
Chas. L. H. Miller
116 N. Main Manchester, Md.
Phone FR 4-2884

Compliments of
MR. AND MRS. EDWARD C. TIPTON
12 Gill Avenue
Hampstead, Maryland

BOB'S VARIETY STORE
and
SUSAN K. DRESS SHOP
Hampstead, Maryland

HAMPSTEAD CLEANERS
Pickup and Delivery
Service and Dependability
Pickup Rugs and Laundry
Phone FRanklin 4-6321

NANCY'S BEAUTY SALON
Hampstead, Maryland
Phone: FR 4-5341

STONEY'S CABINET SHOP
Custom Cabinets
and Formica Tops
Manchester Rd. Westminster, Md.
R.D. 3

HAMPSTEAD MOTORS, INC.
Sales and Service
Main Street - Hampstead, Maryland
Your Friendly Ford Dealer
FRanklin 4-3771

MAPLE CREST
Milk Shakes
Proprietor
MRS. BERNICE ABBOTT

MELVIN J. SHEFFER, INC.

Established 1893

121 Railroad Street
Hanover, Pa.

INTERNATIONAL HARVESTER

Compliments of

SMITH'S

BUS SERVICE, INC.

Manchester, Maryland

FR 4-9200

STU'S MUSIC SHOP

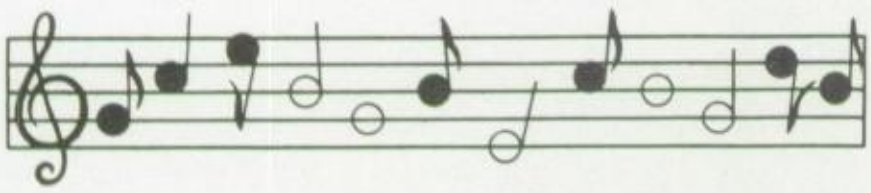

Pianos - Organs - Records
Instruments - Sheet Music
13 E. Main TI 8-7585
Westminster, Md.

SNYDERSBURG MILLING CO.

C. A. BANKS, Prop.

Big S Feed - Seeds
Fertilizer - Supplies
Snydersburg and Cape Horn Rds.

Phone 374-4440

Compliments of

Davids Jewellers

Westminster, Maryland

Enchanting Hair Styles

SPECIALIZING IN STYLING - TINTING
FROSTING - PERMANENT WAVES
OPEN THURS. - FRI. EVES.

374-2806

DOTTIE'S
BEAUTY SALON

Air Conditioned 202 S. Main - Manchester

MOTOR HARLEY-DAVIDSON CYCLES

GOUKER

Harley-Davidson Sales
New and Used Motorcycles
5 North Main (Rear)
Manchester, Maryland
Phone 374-2051

Compliments of the

HAMPSTEAD

PACKING COMPANY

Hampstead, Maryland

MANCHESTER PHOTO SERVICE
Photo Finishings - Enlarging
Weddings Our Specialty
206 Maple Avenue
Manchester, Maryland

MILLER'S MOBILGAS STATION
LEON MILLER AND SONS
Phone FR 4-2022

HELEN'S BEAUTY SALON
210 Maple Avenue
Manchester, Maryland
Phone FR 4-2466

SEAKS DEPARTMENT STORE
Phone: FR 4-7881
Hampstead, Maryland

DEANE'S RESTAURANT
Hampstead, Maryland

DIANTHA'S BEAUTY SALON
Permanents - Hair Cutting
Tinting
Phone: FRanklin 4-6103
Manchester, Maryland

PRESTON L. HALE
Insurance - Real Estate
Hampstead, Maryland
FR 4-2844

THE NEW CAR DEALERS
OF
WESTMINSTER

DONALD T. FOLK
Stickell's Feeds and Hy-Line
Chickens
Ph. FR 4-2255
Manchester, Md.

Phone FR 4-2320
BERTHA'S BEAUTY SALON
BRILHART'S MILL
Hampstead, Maryland
BERTHA SCHAEFER

RHOTEN'S
SINCLAIR SERVICE STATION
Manchester, Maryland

20 MILE HOUSE
Open 7 Days
Sandwiches and Drinks
Phone FR 4-2386
CASIMER JAREMA

MANCHESTER SUPPLY CO.
WILLIS M. KILER
16 S. Main Street
Manchester, Md.

STREET'S SERVICE STATION
Batteries, Tires and Accessories
Washing - Polishing - Lubrication
Car and Home Supplies
FR 4-2401 Greenmount, Md.

Compliments
of
A FRIEND

SAM'S BAR & GRILL
Crab Cakes at Their Best
Pizza Here and to Go
Phone 4-9294
Hampstead, Maryland

MANCHESTER PHARMACY

Manchester, Maryland

HENRY J. GLAESER, JR.
Pharmacist

TAILGATE DINER

24-Hour Service
7 Days a Week

Smiling Waitresses

Reisterstown Road
Reisterstown, Maryland

MILLENDER'S

GULF SERVICE STATION

Phone: FRanklin 4-2355

Hampstead, Maryland

HAMPSTEAD

SHELL SERVICE

GEORGE D. RILL, Prop.

Hampstead, Maryland

Firestone Tires and Delco Batteries
Lubricating - Washing
Polishing

FR 4-2804

SHELL

ARCADIA GARAGE

Authorized Sales and Service

Imperial - Chrysler - Plymouth

Valiant - Dodge Job-Rated Trucks

FRanklin 4-3611 TEnnyson 3-1235

WARNER INSURANCE AGENCY

General Insurance

C. W. WARNER, Owner

Phone FRanklin 4-6821

LP GAS
BOTTLED-TANK BUTANE-PROPANE
THE MODERN FUEL
Wherever you are

Your
Friendly
Dealer

MILLER GAS CO.

Manchester, Maryland
374-4384

VERNON LEON RILL, SR.

Trash and Garbage Collection

Every Saturday

Call TI 8-4783

STEELE'S

Convenience

LAUNDRY CLEANING STORE

110 High St., Hanover, Pa.

Phone MElrose 7-3747

and Reverse Charges

KREB'S TASTEE FREEZ

Shakes - Subs - Pizza

Phone FR 4-2710

Hampstead, Maryland

CARROLL COUNTY BANK AND TRUST COMPANY

Main Office - 39-41 West Main St.
Westminster, Maryland

Manchester Office - 2 North Main St.
Manchester, Maryland

Court Street Office - 193 East Main St.
Westminster, Maryland

Shopping Center Office
Englar Road
Westminster, Maryland

Member of FDIC

ARCADIA FOOD MARKET

FRanklin 4-4704

SNYDER BODY, INC.

Box 37
Greenmount, Md.

* TRUCK BODIES
Steel and Aluminum

* CARPENTER SCHOOL BUSES

* DUMP BODIES AND HOISTS

* FARM CONVERSION HOISTS

Congratulations
Seniors

MUNCH'S DRIVE-IN

Westminster

NEWTON
STAPLES

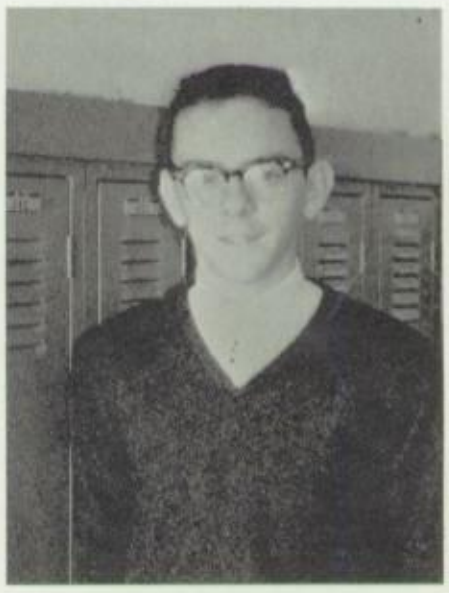

Assistant
Manager

Compliments of

THE NORTH CARROLL CHAPTER
OF THE FUTURE BUSINESS LEADERS OF AMERICA

KOONTZ

First with the Carriage Trade

PHONE
LIBERTY 2-4300
FOR CARRIAGE
TRADE SERVICE

HYSON BROTHERS, INC.

Television - Furniture

Radios - Electrical

Appliances - Linoleum

FR 4-4311 Hampstead, Md.

WAMPLER'S HOME FURNISHINGS

Opposite Shopping Center

Westminster, Md.

MENCHEY MUSIC SERVICE

430 Carlisle St.
Hanover, Pa.

"Menchey MEANS Music"

THANK YOU

QUO VADIS

1963

PATRONS

Mr. and Mrs. Albert Abbott
Lenola Acres
Ching Anderson
Jay Anderson
Mr. Raymond Archer
Mr. and Mrs. Samuel Archer
Mr. and Mrs. Irvin Armstrong
Mr. and Mrs. Theodore Ayers and Peggy
B. and G. Tot Shop
Mr. and Mrs. "C. B."
Mr. and Mrs. Edward Bachman
Mr. and Mrs. Alfred Bees
Mr. and Mrs. David Black and Family
Mr. and Mrs. Charles Bowman
Brenda and Herb
Mr. and Mrs. Kenneth Bull and Family
Denise Clendaniel
James Cook
Mr. and Mrs. George Cookingham
Arlene Craft
Cullison's T.V. Repair Shop
Mr. and Mrs. Carroll Daugherty
Davidson's Dept. Store
Mr. and Mrs. Elmer Davidson
Donna and Steve
Duffeny Sun Socrates
Mr. and Mrs. Gordon Dutterer
Mr. and Mrs. Russell Eiker
Mr. and Mrs. Charles H. Folk
Mr. and Mrs. Donald T. Folk
H. C. Frankforter
Miss Margaret Frederick
Mr. and Mrs. Howard Fridinger
Mr. and Mrs. Raymond Fridinger
Miss Evelyn L. Fritz
Mrs. Arthur L. Frock
Mr. and Mrs. Bruce Gardner and Son
Natalie and Pat Garrett
Gerald and Shirley
Mr. and Mrs. Lester Giggard
Mr. and Mrs. Melvin Giggard
Mr. and Mrs. Sheldon H. Gouker
Mr. and Mrs. Francis Hann, Sharon and Gary
Walter B. Hann
Mr. and Mrs. Harold Hansen
Mrs. Edna Hare
Frank Harmon
Mr. and Mrs. Paul Harper
Mr. and Mrs. Forrest Harris
Mr. and Mrs. John F. Harris
Mrs. Rebecca Harris
Mr. and Mrs. Richard Hawn
Mr. and Mrs. J. M. Hoffman
Mr. and Mrs. Joseph Resh Hoffman, Jr.
Mr. and Mrs. Jerre Hollinger and Family
Carol Houck
Mr. and Mrs. Ralph E. Hull
Mr. and Mrs. John Hundertmark
Mr. and Mrs. George Hunt
Sheila Hunt - Gettysburg College
Ike
Terry Ingram
Joyce and Junior
Sandra Keeney
Mr. and Mrs. James Kelly
John L. Kemper
Kenny and Cathy
Mr. and Mrs. Melvin Krumrine, Jr.
Mrs. John Lang
Mr. and Mrs. Wm. V. Lauterbach, Jr.

Mr. and Mrs. I. R. Baker
Miss Peggie Baker, Keystone '63
Mr. and Mrs. Walter Yost

PATRONS

Mildred Leedy
Mrs. Ruth Leese
Michael Leister
Mr. and Mrs. Stephen A. Lerda
Lil' Dude
Miss Joan A. Lovell
Mr. and Mrs. Henry A. Main
Manchester Pants Co.
Mr. and Mrs. Eugene Marrison
Mrs. Dorothy Martin
Mr. and Mrs. Raymond Martin
Ruth A. Masemore
Mr. and Mrs. Jack E. Masimore
Dick Matthews
Mr. and Mrs. Fulton Matthews
Mrs. Melvin Miller, Shirley and Melvin
Mr. and Mrs. Dean Minnich
Mr. and Mrs. Paul Myerly and Family
Mr. and Mrs. Glen McGrew
Mr. and Mrs. Paul Naylor
George Nier - Franklin and Marshall College
Mr. and Mrs. John Nott and Gail
Mr. and Mrs. Preston Patterson and Son
Mr. and Mrs. Harry Peregoy
Rev. and Mrs. Darrold L. Phillips and Family
Mr. and Mrs. L. N. Phillipy
Mr. and Mrs. Robert E. Porterfield
Mr. and Mrs. Robert Ramsey
Randy and Sandy
Mr. and Mrs. Roy Redding and Kathy
Mr. and Mrs. Joseph B. Reitz, Jr.
Dr. and Mrs. George D. Resh, Jr.
Rhoten's School Buses
Richard and Larry
Mr. and Mrs. John W. Richards
Mrs. Jennie Rill
Mr. and Mrs. Oscar Shaffer
Rolland Shephard
Mr. and Mrs. Harry Siegman
Mr. and Mrs. Campbell Smith, Jr.
Mr. and Mrs. Leonard W. Smith, Jr. and Son
Mr. and Mrs. Leonard W. Smith, Sr.
Mr. and Mrs. Malvin Smith and Family
Mr. and Mrs. Raymond Smith
Mr. and Mrs. Vernon Smith
Homer W. Snyder, Auctioneer
Mr. and Mrs. Robert J. Stonesifer
Jacques Strappe
Kenneth R. Strevig
Mr. and Mrs. Raymond Strevig, Sr.
George W. Sunday
Mrs. Mildred Swartzbaugh
Tony and Barbara
Mr. and Mrs. Robert F. Utz
Mr. and Mrs. William Varnell
Mr. and Mrs. John E. Wainwright
Mr. and Mrs. Raymond Walker
Rev. and Mrs. Earl West
Mr. and Mrs. Opie H. West and Family
Mr. and Mrs. Robert Willet
Bobby Williams
Wilma and Elgin
Mr. and Mrs. Bernard Witter
Marilu Wood
Mr. and Mrs. William K. Wood

David Armant
Ronald Ballweg
Courtney Craft
John Daily
Larry Emge
Lamar Ensor
Frank Fenby, Jr.
James A. Flanary
David Geiman
Jimmy Getty
Ronald Giggard
Larry L. Gouker
John Haifley
Ronnie Hann
Rabbit Hare
Larry Harris
Burnell Hoff
James M. Hoffman
Jesse Hull
Bird-Legs Kirk
Ernest C. Martin
Howard Martin
Robert Martin
Cecil Eugene Mullenax, Jr.
George Renfro
Wayne Rhoten
Darrel Schneider
Harry Shaffer
Mike Shanks
Tom Sible
Newton Staples
Walter Stiffler
Gerry R. Tarutis
Larry Tasto
Dennis Trump
William Melvin Walker
Louis Wildasin
James Zimmerman

THE BOYS OF

1963

TAYLOR PUBLISHING COMPANY
"The World's Best Yearbooks Are Taylor-made"

EPILOGUE

A man should never be ashamed to own he has been in the wrong, which is but saying, in other words, that he is wiser today than he was yesterday.
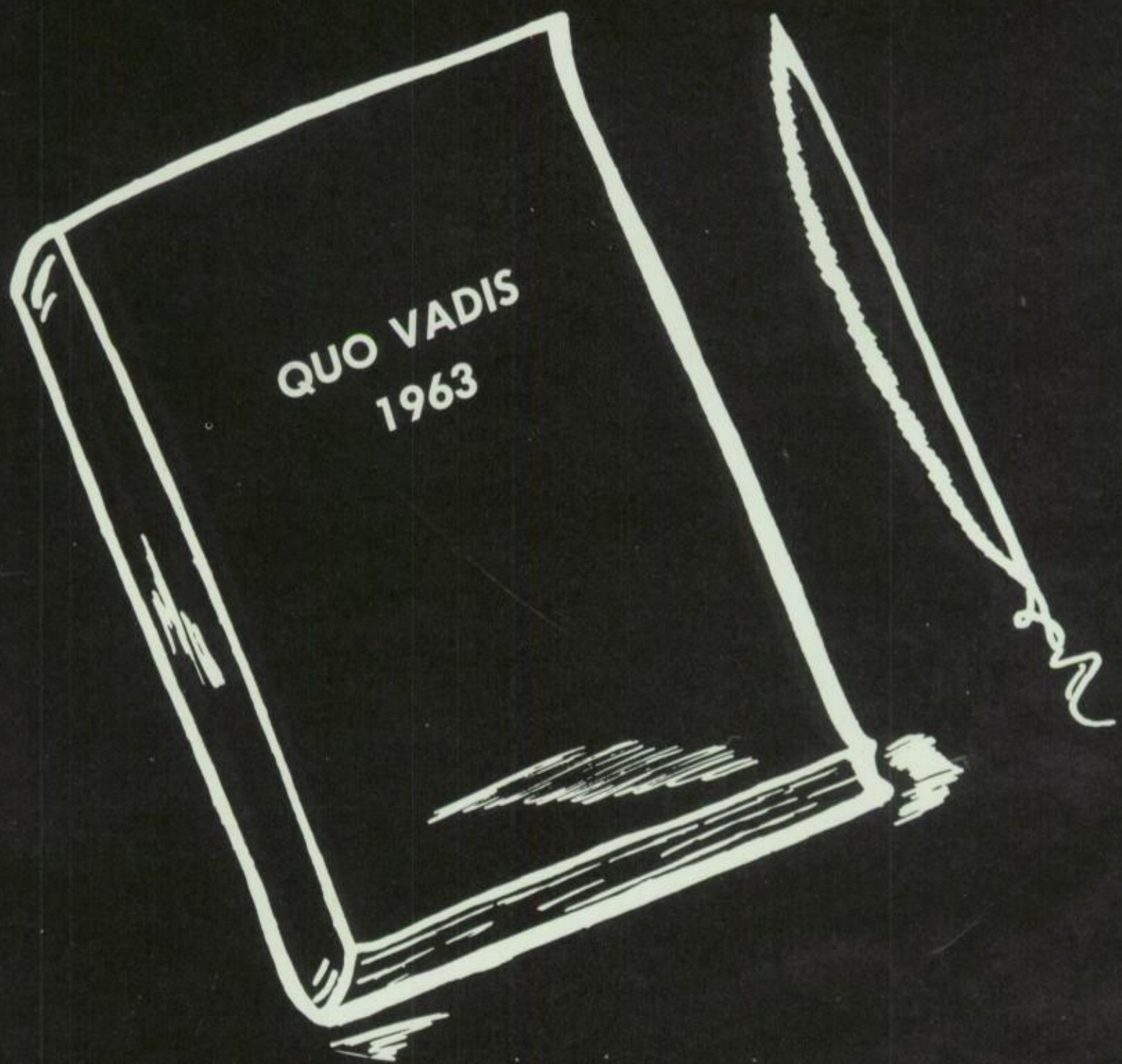
Alexander Pope